Global J. Environ. Sci. Manage. 7(1): 131-154, Winter 2021

Global Journal of Environmental Science and Management
(GJESM)

Homepage: https://www.gjesm.net/

REVIEW PAPER

Application of environmental bacteria as potential methods of azo dye degradation systems

G. Manjarrez Paba[1,2,*], R. Baldiris Ávila[1], D. Baena Baldiris[1]

[1]Clinical and Environmental Microbiology Group, University of Cartagena, Faculty of Natural and Exact Sciences, Cartagena, Colombia

[2]GIA Environmental Research Group, Faculty of Engineering, Fundacion Universitaria Tecnologico Comfenalco, Cartagena, Colombia

ARTICLE INFO

Article History:
Received 17 March 2020
Reviewed 30 May 2020
Revised 20 June 2020
Accepted 08 July 2020

Keywords:
Acinetobacter
Azo dyes
Effluents
Enterococcus
Marine bacteria
Water treatment

ABSTRACT

BACKGROUND AND OBJECTIVES: The objective of this study is to present a description of the main characteristics of azo dyes and the different treatment methods used to remove them from water. There is a special emphasis given to the benefits associated with biological treatment, predominantly those related to the use of bacteria, which has to do with its competitive advantages over other microorganisms in the dye degradation processes.

METHODS: The topic to be addressed was first defined through workshops with the research group. The literature review was carried out following several inclusion/exclusion criteria: the year of publication, as the selection was limited to studies published between 2010 and 2020, the focus of the investigation, which had to be related to the efficiency of different techniques for the remediation of ecosystems contaminated with azo dyes and, lastly, that the studies also discussed the use of environmental bacteria in dye degradation processes.

FINDINGS: The efficiency of bacteria to degrade azo dyes ranges from 63-100%, the most efficient being: *Marinobacter* sp, *Sphingobacterium* sp, *Enterococcus faecalis, Enterococcus casseliflavus*. The bacteria that, reportedly, have greater efficiency for simultaneously removing the dye-metal complex are *Bacillus circulans* and *Acinetobacter junii*.

CONCLUSION: Traditional strategies for the treatment of effluents contaminated with azo dyes are limited to physical and chemical processes that have a high energy and economic cost. For these reasons, current challenges are focused on the use of environmental bacteria capable of transforming dyes into less toxic compounds.

DOI: 10.22034/gjesm.2021.01.10

NUMBER OF REFERENCES	NUMBER OF FIGURES	NUMBER OF TABLES
162	1	9

*Corresponding Author:
Email: *gmanjarrezp@unicartagena.edu.co*
Phone: +573185604660
Fax: +57 (5) 6600380

Note: Discussion period for this manuscript open until April 1, 2021 on GJESM website at the "Show Article.

INTRODUCTION

Annually more than a million tons of synthetic dyes are produced around the world for use in the leather, textile, pharmaceutical, food, cosmetic, paint, plastic and paper industries (Shamraiz *et al*., 2016), of which, at least 60% are azo dyes (Shah, 2014; Gürses *et al*., 2016). In addition to being recalcitrant towards various degradation processes (Singh *et al*., 2014; Singh *et al*., 2015), azo dyes produce dangerous chemical substances such as aromatic amines, known for their toxic, allergenic, carcinogenic and mutagenic effect on living organisms (Das *et al*., 2015). The impact of azo dyes on the environment is proportional to the enormous amounts of hazardous waste associated with industrial processes, which is then released to water bodies, in most cases, without proper treatment. A further aggravating factor is that due to the inability of at least 35% of azo dyes to adhere to substrates, heavy metals have been incorporated during the dyeing process; these act as mordants, favoring the fixation of the dye (Vuthiganond *et al*., 2018). Colorants associated with metals such as copper, cobalt and especially chromium, are difficult to degrade and represent an important source of environmental contamination considering their increased presence in organic load. They generate adverse and irreversible eco-toxicological effects, bioaccumulation phenomena and biomagnification in flora and aquatic fauna and alteration of biogeochemical cycles (Lončar *et al*., 2014; Kurade *et al*., 2016). This powerful metal-dye complex has carcinogenic and mutagenic properties for humans exposed to effluents contaminated with dyes. It can lead to: skin cancer (due to photosensitization), photodynamic damage, allergic contact dermatitis, renal, reproductive, hepatic, cerebral dysfunction, irritation of the respiratory tract and asthma (Mondal *et al*., 2017; Khan and Malik, 2018). Traditionally, physicochemical methods have been used to treat effluents contaminated with azo dyes, but their high economic and energy cost and the environmental effects associated with their use have pushed technological development towards the use of microorganisms in recent years. These are successful biological alternatives due to their survival properties, adaptability, enzymatic activity and chemical structure. Additionally, hybrid technologies have been developed, which integrate various technologies into one, taking the best of each and surpassing the limitations of current conventional treatments. (Singh *et al*., 2015; Ribera, 2019). Recent reports have indicated that molecular techniques such as metagenomics and metaproteomics are being used to explore the molecular degradation mechanism of azo dyes. These technologies can be utilized for screening and identifying crucial genes, proteins and enzymes which will be essential for achieving a deep insight into the intrinsic biodegradation mechanism of dyes. (An *et al*., 2020; Zhang *et al*., 2019; Qu *et al*., 2018). These reports indicated that the application of environmental bacteria capable of degrading azo dyes should mainly focus on bioremediation, clean technologies, genetic engineering, nanotechnology and use of metagenomics and metaproteomics analysis (Fig. 1). The objective of this review is to describe a chemical classification of dyes and their structural characteristics. It presents a description of the main characteristics of azo dyes, the treatments used for their degradation and the potential of bacteria to become an optimal biological alternative in the treatment of effluents contaminated with azo dyes. The main focus of the review are biological treatments using marine bacteria. This is due to their ability to survive in aquatic environments under adverse environmental conditions, as well as their ability to develop multi-resistance mechanisms for antibiotics and heavy metals and the enzyme systems associated with the degradation of dyes. This review also presents the mechanisms of the bacteria-heavy metals interaction and, finally, the bacterial species which are capable of degrading individual and mixed dyes, as well as remove heavy metals and dyes simultaneously and, also, metal-complex dyes. This review is part of a doctoral thesis called: Determination of the capacity of environmental bacteria for the degradation of azo dyes, a study which was carried out at the University of Cartagena, in Cartagena, Colombia during 2019 – 2020.

Overview of azoic dyes

Dyes are substances of chemical or biological origin with the ability to bind to a substrate and impart color. They can be classified according to their chemical structure, color, application and particle charge in solution. Based on their chemical structure, they are classified as: azo dyes, nitro dyes, phthalein dyes, triphenyl methane dyes, indigoid dyes and anthraquinone dyes (Ngulube *et al*., 2017; Yagub *et*

al., 2014). Whereas, based on their application, they are classified as: acid dyes, basic dyes, direct dyes, ingrain dyes, disperse dyes, moderate dyes, vat dyes and reactive dyes. In general, dye molecules have a delocalized electron conjugated double bond composed of the auxochrome and the chromophore groups. The chromophores give color to the dye after the excitation of electrons, while the auxochromes intensify the color imparted by the chromophore, conferring the adhesion and solubility properties of the dye (Wardman, 2017). Table 1 describes the classification of dyes according to their chromophore group.

Azo dyes are synthetic compounds widely used due to their brilliant color, ease of handling, usage and economic feasibility in synthesis when compared to other types of dyes. They can be differentiated according to the number of azo linkages (–N=N–) present in a molecule of the dye, such as monoazo, diazo, triazo, polyazo and azoic (Pavithra *et al*., 2019). Azo linkages can bind to benzene rings, naphthalenes, aromatic heterocycles, or essential aliphatic groups, which increases the complexity of the molecule. The binding of azo linkages to these chemical groups gives the molecule special properties such as photocatalytic stability and resistance to degradation (Shah *et al*., 2014; Benkhaya *et al*., 2016). Azo dyes can form complexes with metals called metal complexes, an important feature, exploited for a long time by the textile industry. This is due to the fact that this metal-dye complex increases performance, making them resistant to fading as a result of washing or exposure to sunlight. There are two types of metal complex azo dyes: the first, those in which the azo group is coordinated to the metal (medially metallized) and the second, those in which it is not (terminally metallized). The most important metal complexes are those formed from the reaction of transition metal ions with ligands. In ligands, the ortho positions adjacent to the azo group contain a group which is capable of coordinating with the metal ion. The metals which are used commercially the most in metal complexes are copper(II), cobalt (III) and chromium (III) (Ghosh *et al*., 2016). The synthesis of these coordination complexes of transition metals with azo ligands is due to the interesting physical, chemical, photophysical, photochemical and catalytic properties. Metal complex dyes play a very important role in the textile industry. Table 2 shows a

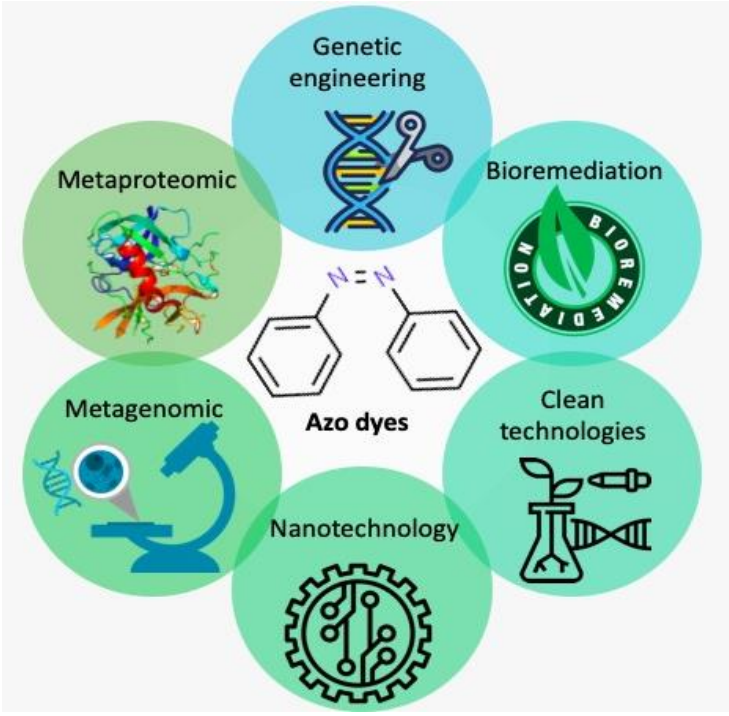

Fig. 1: Technologies for the removal of azo dyes

Table 1: Classification of dyes based on their chemical structure chromophore

Chemical structure class	Chromophore	Dye	Chemical structure	C.I. name
Anthraquinone	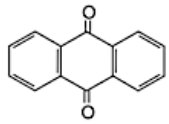	Acid blue 25	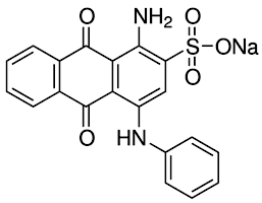	62055
Nitro	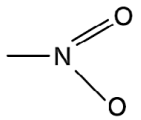	Mordant green 4	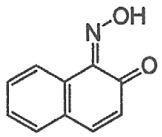	10005
Triphenylmethane	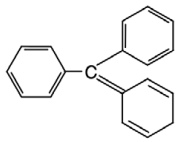	Crystal violet	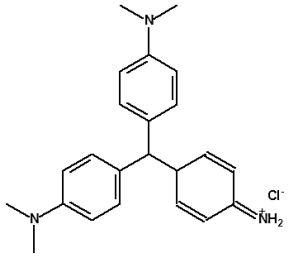	42555
Phthalein	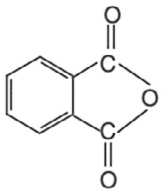	o-Cresolphthalein	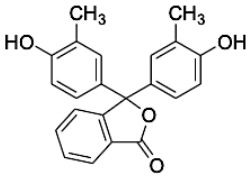	68995
Indigo	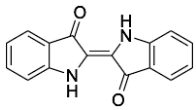	Indigo	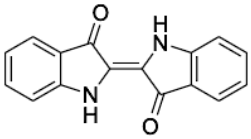	10215
Nitroso	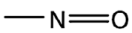	Picric acid	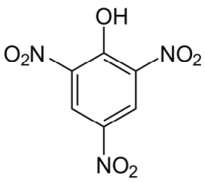	10305
Azo	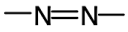	Acid red B	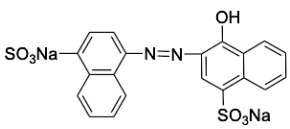	14720

Table 2: Classification of azo dyes according to number of azo linkages and metal complex dyes

Chromophore	Azo Dye	Chemical structure	C.I. name
Monoazo	Methyl orange	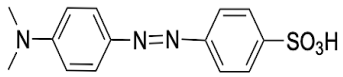	13025
Diazo	Red ponceau S	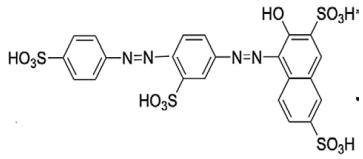	103116
Triazo	Direct blue 71	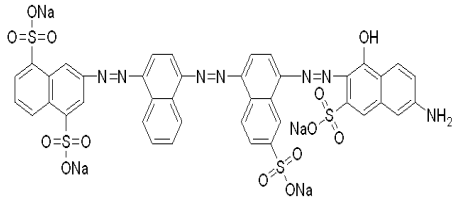	34140
Poliazo	Direct red 80	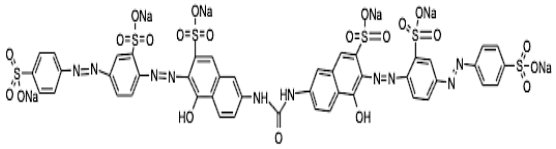	35780
Napthol	Napthol yellow S	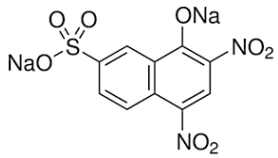	10316
Azo lakes	Lithol rubine BK	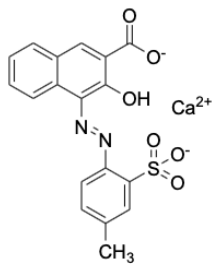	15850
Benzimidazolone	Benzimidazolone yellow H3G	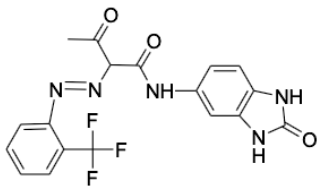	11781

Continued Table 2: Classification of azo dyes according to number of azo linkages and metal complex dyes

Chromophore	Azo Dye		Chemical structure	C.I. name
Metal complex	Cu^{2+}	Reactive blue 13	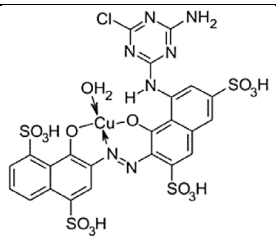	181575
	Cr^{3+}	Acid black 172	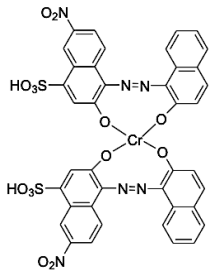	23976
	Co^{3+}	Acid black 180	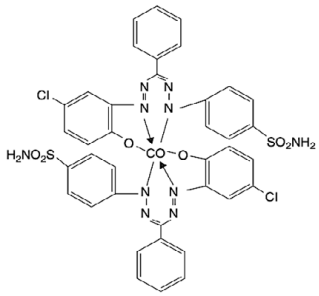	13710
	B^{3+}	Boron-dibenzopyrro-methene	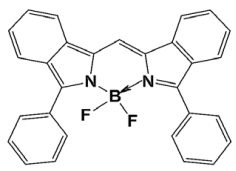	131818
	Ni	BDN	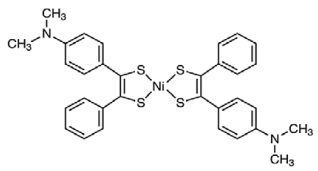	691182
	Fe^{2+}	Iron(II)Phthalocy-anine	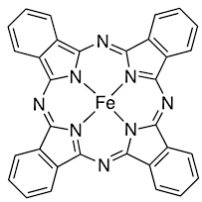	23925

classification of azo dyes according to the number of azo linkages and metal complex dyes.

Azo dyes represent a significant and very versatile group of dyes used in numerous industries such as the food industry, printing, leather, pharmaceutical, cosmetic and especially in the textile industry, where they are used to dye fabrics made of protein fibers, cellulose or synthetic fibers such as polyesters and nylon (Tee *et al*., 2015; Das *et al*., 2015; Oon *et al*., 2017). Azo dyes however, are toxic, carcinogenic and mutagenic in nature. They represent a pollution hazard because they include components such as benzidine and aromatic compounds in their structure. Their breakdown products (colorless amines) are also toxic and/or mutagenic to living organisms (Xu *et al*., 2016). Once released to the environment through colored wastewater, these dyes represent a problem for the receiving waters, due to the reduction of the photosynthetic activity of aquatic plants, the decrease in the concentration of dissolved oxygen and the increase in oxygen biochemical demand (Liu *et al*., 2015; Orts *et al*., 2018; Sarkar *et al*., 2020). The bioaccumulation of these dyes in sediments and soil can generate modifications in the microbial communities and enzymatic activities, can inhibit the nitrification process, alter the activity of the urease enzyme, the ammonification rate of arginine and reduce oxidative bacteria. In plants, these dyes decrease the germination rate and produce chlorosis and anatomical changes in leaves that ultimately lead to plant death (Imran *et al*., 2015; Rehman *et al*., 2018).

Traditional methods for the treatment of contaminated effluents

Taking into account the negative environmental impact generated by the discharge of untreated or partially treated colored effluents to receiving

Table 3: Physical and chemical methods most used for the treatment of colored effluents

Method	Rationale	Limitations	References
Adsorption	Uses absorbents to remove colorants, such as activated carbon and other materials such as cobs, sawdust, vegetable and fruit peels, among others.	High cost for the preparation of activated carbon. Low cost absorbents have low dye removal efficiency. After treatment the absorbents are polluting.	Mincea *et al*., 2013 Zhao *et al*., 2014
Coagulation	Adding coagulants to water to form flocs. With the proper weight, size, and strength, sedimentation of macro-flocs occurs.	It requires the use of chemical products, and generates a large quantity of sludge that must be treated later.	Ayanda, 2018
Membrane Filtration	Uses special pore-size membranes to filter contaminants through techniques such as reverse osmosis, ultra, micro, and nanofiltration.	More efficient as a pretreatment for separation processes. It is a method of high initial and limited cost for the elimination of dyes due to their solubility in water.	Ahmad *et al*., 2012
Advanced oxidation	It involves techniques such as the oxidation of Fenton's reagent, ultraviolet photolysis, sonolysis, use of ozone and hydrogen peroxide to degrade organic pollutants at room temperature and pressure.	Inefficient for the removal of insoluble dyes and limited life. The use of the Fenton's reagent generates a large quantity of sludge	Ayanda, 2018 Gupta *et al*., 2015
Electrochemical oxidation	They use the anode of the electrolytic cell to electrochemically oxidize wastewater contaminated with dyes.	Its efficiency depends on the operating conditions and variables such as the support electrolyte, pH of the medium, temperature, concentration of the organic compound, and the type of anode material.	Ayanda, 2014 Gupta *et al*., 2015

water bodies, various treatment methods have been used. The most widely used physicochemical methods include advanced oxidation processes, adsorption, ozonation, membrane filtration, photocatalytic degradation, coagulation and flocculation, electrocoagulation, photo-electrocatalysis, and electrochemical oxidation (Gupta *et al*., 2015; Fajardo *et al*., 2015; Solano *et al*., 2015). Unfortunately, although these methods are considered effective for removing dyes from wastewater, there are many drawbacks to these strategies: complex infrastructures, high cost, inefficient color removal, production of secondary pollutants or generation of large amounts of contaminated sludge and toxic by-products (Balapure *et al*., 2014; Liu *et al*., 2015). To minimize these drawbacks, a combination of two or more physicochemical techniques are frequently used for the treatment of waste water contaminated with dyes; however, the results remain unpromising given the recalcitrant nature of the dyes and their resistance to degradation processes (Ayanda, 2018; Kertesz *et al*., 2014). Table 3 presents the rationale and limitations of the most widely used physicochemical methods for treating colored effluents. Currently, wastewater treatment systems are not only focused on guaranteeing the ecosystem quality of the receiving water bodies and minimizing the impact to human health. Based on the principles of the circular economy, they are also focused on the need to develop treatments that allow the reuse of wastewater in response to the issue of the growing demand for water and the depletion of natural sources (Ribera *et al*., 2019).

As a consequence of the degradation processes of azo dyes, chemical compounds known as aromatic amines are generated, whose molecular structure is characterized by having one or more aromatic rings with amino substituents. The toxicity of amines depends on the metabolic activation of the amino group, which generates metabolic intermediates capable of binding to DNA molecules, producing genotoxicity and mutagenicity (Brüschweiler *et al*., 2017). Although azo dyes are considered recalcitrant, recent studies have reported that aromatic amines can be biodegraded taking into account important factors such as the type of microbial population, their conditions to adapt and the availability of oxygen (Pietruk *et al*., 2019).

Methods for removing azo dyes in different industries

The release of dyes into the environment is a consequence of industrial processes. The textile industry releases 54% of the existing dyes in the world, the dyeing industry itself releases 21%, the pulp and paper industry releases 10%, the leather tanning industry releases 8%, and 7% is released by the dye manufacturing industry. Dyes used in the textile industry are xenobiotic and recalcitrant compounds (Kurade *et al*., 2016; Ajaz *et al*., 2019). Physico-chemical alternatives for treating waste water resulting from the textile industry include: advanced oxidation processes AOP (Mondal *et al*., 2017), coagulation/flocculation (Butani *et al*., 2017), electrochemical treatments (Chellam and Sari, 2016) and physical methods (Khan *et al*., 2018). Biological alternatives are: bacterial cultures- either pure or in consortia (Kurade *et al*., 2016; Kuppusamy *et al*., 2017), algal biomass (Elgarahy *et al*., 2019), fungi cultures (Dayi *et al*., 2019) and enzymatic methods (Katheresan *et al*., 2018). The use of emerging technologies to treat waste water resulting from the dyeing industry has been reported recently. These technologies include: the combination of TiO_2 microreactor and electroflotation (Talaiekhozani *et al*., 2020), itaconic acid hydrogels (Bharathiraja *et al*., 2019) ion exchange resins (Wu *et al*., 2020), catalytic ozonation (Ghuge and Saroha, 2018) advanced photocatalytic processes (Kim and Jo, 2019; Bahadur and Bhargava, 2019) and pulsed light (Martínez-López *et al*., 2019). The pulp and paper industry treats effluents contaminated with azo dyes using advanced oxidation processes (Cesaro *et al*., 2019), ion exchange (Jaria *et al*., 2017), ozonation and biological treatment (Kumar *et al*., 2019), coagulation using polymeric ferric chloride, (Yang *et al*., 2019), aerobic granulation (Morais *et al*., 2016), bio-adsorbents (Kakkar *et al*., 2018), the microbial fuel cell, enzymatic methods with laccases, peroxidases and xylanases (Sharma *et al*., 2020; Singh *et al*., 2019) and microorganisms such as *Clostridium* (An *et al*., 2020), *Diaphorobacter nitroreducens* (Zhong *et al*., 2020) and *Saccharomyces cerevisiae* (Lin *et al*., 2012; Lin *et al*., 2017). Advanced oxidation processes such as electrochemical oxidation, electro-fenton and photoelectro-fenton are the most commonly used in the treatment of effluents contaminated with azo dyes in the leather tanning industry. The use of

biosorption using solid waste from tanneries has also been reported (Gomes *et al*., 2016), as well as the use of biomass from microalgae (Da Fontoura *et al*., 2017) and fungi such as *Trametes versicolor*, *Ganoderma lucidum* and *Irpex* (Baccar *et al*., 2011). For the treatment of effluents contaminated with dyes in the dye manufacturing industry other methods are used: adsorption with magnesium oxide nanopores (Pourrahim *et al*., 2020), activated carbon (Ilnicka *et al*., 2020) and capsules with hierarchical $Mg(OH)_2$ nanostructures (Akbari, 2017).

Mechanism of microorganisms on degradation of azo dyes

Microorganisms can degrade azo dyes by means of biosorption mechanisms and/or enzymatic degradation. The biosorption capacity of a microorganism is associated with the attraction generated between the azo dye and the components of the bacterial cell wall. This mechanism depends on pH, temperature, ionic strength, contact time, adsorbent and dye concentration, dye structure and type of microorganism. Enzymatic degradation is an anaerobic mechanism favored by the deficiency of electrons in the dye. The reduction of azo binding of the dye is mediated by azoreductase enzymes and oxidative degradation is catalyzed by peroxidases and phenoloxidases such as: manganese peroxidase, lignin peroxidase, laccase, tyrosinase, N-demethylase (Wu *et al*., 2012; Ambrosio *et al*., 2012; Solis *et al*., 2012). Fungi have ligninolytic enzymes such as manganese peroxidase enzyme, laccase and lignin peroxidase with excellent catalytic power, capable of degrading dyes using biosorption mechanisms, biotransformation or complete removal by mineralization. These mechanisms are favored by the addition of carbon and nitrogen sources, aeration, humidity and use of mixed crops (Asgher *et al*., 2014; Akdogan *et al*., 2014). For the degradation of azo dyes, bacteria have an efficient enzymatic system that allows them to carry out a series of catabolic activities, with azoreductase and laccase enzymes being responsible for the transfer of electrons to the azo bond of the dye and the production of aromatic amines. (González *et al*., 2018). The mechanism of degradation by azoreductase enzymes consists of two phases; the first, called the reducing phase, begins with the cleavage of the azo bond (-N = N-) by catalyzed reduction of the enzyme under anaerobic/anoxic or microaerophilic conditions, where NADH molecules, derived from carbohydrate metabolism are used as electron donors (Elfarash *et al*., 2017; González *et al*., 2018). In the second phase, as a result of this division, relatively simple intermediate aromatic amines are generated, which are deaminated or dehydrogenated by bacteria through aerobic processes (Garg *et al*., 2012) under aerobic conditions, which leads to complete degradation of azo dyes (Saratale *et al*., 2011; Garg *et al*., 2012; Al-Amrani *et al*., 2014). Laccases, on the other hand, are copper oxidases that degrade dyes in the presence of oxygen through mechanisms that involve direct or indirect oxidation using redox mediators to accelerate the reaction, which involves the removal of a hydrogen atom from the hydroxyl and amino groups, replacing it with phenolic substrates and aromatic amines (Tišma *et al*., 2020). Bacterial peroxidases are also involved in the degradation of dyes. These enzymes need H_2O_2 as a terminal electron acceptor rather than oxygen. Their mechanism of action is similar to that of laccases and leads to degradation of the dye without production of toxic aromatic amines (Imran *et al*., 2014). For the degradation of azo dyes, algae may involve enzymatic degradation processes, adsorption, or both. They degrade azo dyes through azoreductase enzymes or oxidative enzymes. Adsorption efficiency is influenced by dye structure, algal species and pH. Microalgae that are immobilized in alginate may remove a higher percentage of color than algae in suspension (Priya *et al*., 2011). Similar to microalgae, yeast discoloration mechanisms involve adsorption, enzymatic degradation or a combination of both. Adsorption by yeast biomass is more efficient at a pH between 2 and 4, while, degradation is associated with the presence of oxidase and reductases enzymes and the addition of carbon or glucose as an energy source. Genetically modified organisms can also degrade azo dyes through mechanisms involving genetic modification or gene transfer, that encode enzymes with different characteristics or biochemical pathway variants in a microorganism (Martorell *et al*., 2012; Solis *et al*., 2012).

The potential of bacteria for the degradation of azo dyes

The limitations associated with the use of physicochemical methods for the treatment of effluents contaminated with azo dyes have promoted

the development of new treatment alternatives that are attractive, efficient, profitable, environmentally friendly and produce less sludge (Balapure *et al*., 2014; Liu *et al*., 2015; Sabaruddin *et al*., 2018; Zhuang *et al*., 2020). Table 4 compares efficiency, environmental impact and costs between biological methods and physico-chemical methods.

The effectiveness of microorganisms for the degradation of compounds depends on various factors such as survival, adaptability, the activity of the microorganism and the chemical structure (Amoozegar *et al*., 2011; Agrawal *et al*., 2014). Among the biological alternatives for dye removal is phytoremediation, which uses plants such as *Aster amellus*, which removes azo dyes mainly through their roots (Khandare *et al*., 2011). On the other hand, algae such as *Chara* sp and *Comarium* sp, are resistant to the conditions found in textile effluents and are capable of removing malachite green through degradation and sorption mechanisms. However, the long amount of time necessary to carry out these processes constitutes a disadvantage (Khandare *et al*., 2011; González *et al*., 2018). The ability of fungi to adapt their metabolism to the exploitation of various sources of carbon and nitrogen, makes them a viable option for the degradation of dyes. Such is the case of *Trametes versicolor* that degrades red dye 27 through lignins peroxidases (Rekik *et al*., 2019), or *Aspergillus niger* and *Aspergillus terreus* that degrade and absorb the red azo dye MX-5 reducing its toxicity (Almeida and Corso, 2014). Despite all of the above, bacteria are the most relevant microorganisms in bioremediation processes due to their ability to adapt to variations in chemical and biological oxygen demands at high concentrations of salinity, at variable pH levels, dissolved oxygen and heavy metals (Ajaz *et al*., 2019). To interact with heavy metals, they have specific mechanisms through which they can interact, as presented in Table 5.

In addition, they use different resistance mechanisms that include the release of metal ions by extracellular barriers such as the capsule, the cell wall and the plasma membrane, the extrusion of metal ions through efflux or diffusion pumps, intracellular sequestration of metal ions, biotransformation of toxic metal ions, and decreased sensitivity of cellular targets to metal ions (Bazzi *et al*., 2020). In the interaction between bacteria and metal, the formation of biofilm plays an important role in bacterial survival in the presence of high metal concentrations, and

Table 4: Comparison between biological and physico-chemical methods

Criteria	Biological methods	Reference	Physico-chemical methods	Reference
Efficiency	They are able to completely mineralize many azo dyes under certain environmental conditions.	Saratale *et al*., 2011 Rathod *et al*., 2017	They have low color removal efficiency. They do not completely eliminate recalcitrant azo dyes and / or their organic metabolites. Secondary waste is generated and needs additional	Guo *et al*., 2020
Impact on the environment	They are eco-friendly because they use microbial microorganisms or enzymes and the end products are not toxic. Require less water and energy consumption	Ahmadi *et al*., 2017 Dong *et al*.,2019	They generate a significant amount of sludge that can cause secondary pollution problems. Energy-intensive	Meerbergen *et al*., 2018 Guo *et al*., 2020
Costs	Low operating costs	Saratale *et al*., 2011 Dong *et al*., 2019	They are economically unviable. The large amount of sludge generated substantially increases the cost of these methods.	Saratale *et al*., 2011

efflux systems allow bacteria to interact with different amino acids as a mechanism of adaptation to the environment. These interaction mechanisms are complemented by the presence of resistance genes that encode the production of enzymes capable of reducing metals to compounds which are less toxic, and the synthesis of metalloproteins necessary for the bioaccumulation and immobilization of metals. Thermophilic and hyperthermophilic bacteria use alternative mechanisms to enzymatic production to resist metals and transfer ions to the active site (Giovanella *et al*., 2020; Artz *et al*., 2015). Bacterial action in the degradation of azo dyes is increased due to their ability to act through consortiums or synergistic associations that act as biological inducers. The union of the catabolic functions of each microorganism makes them even more useful alternatives to improve the discoloration rate of effluents contaminated with dyes, as they have greater resistance to abiotic conditions and lower rates of enzyme inactivation, especially in large-scale operations (Cervantes and Dos Santos, 2011; Khan *et al*., 2018; Balapure *et al*., 2015; Wu *et al*., 2020). Table 6 summarizes the most relevant competitive advantages that position bacteria as the most efficient microorganisms in the degradation of azo dyes.

The use of bacteria to remove azo dyes has also some disadvantages: 1) The discoloration process does not depend exclusively on these microorganisms, but also on external variables such as: agitation, oxygen, temperature, pH, dye structure, dye concentration, carbon and nitrogen sources, electron donor and redox mediator (Saratale *et al*., 2011; Al-Amrani *et al*., 2014). 2) Under anaerobic conditions, the dye penetrates with difficulty through the cell membrane, affecting the rate of degradation (Saratale *et al*., 2011; Bai *et al*., 2020). 3) As a result of the degradation process, they generate noxious and recalcitrant aromatic amines (Das *et al*., 2015; Brüschweiler *et al*., 2017). 4) Pure crops do not degrade by full azo dyes, so bacterial pools are required to make the process more productive (Saratale *et al*., 2011; Balapure *et al*., 2014). In recent years, innovative integrated processes called hybrid technologies have emerged; they provide a new treatment system, which allows eliminating the individual limitations of physical, chemical and biological methods (Shah, 2014). Among the emerging technologies associated with bacterial treatments for wastewater discoloration is biological coagulation; it consists of a prior coagulation treatment and a subsequent biological treatment dependent on variables such as the type and dose of coagulant, the amount of sludge and the degree of inhibitory and non-biodegradable substances present in wastewater. Another widely used process is the combination of advanced oxidation with activated sludge treatment. In this synergy, chemical oxidation partially degrades recalcitrant contaminants to intermediate metabolites that in subsequent processes are easily degraded by bacteria (Guan *et al*., 2018). Furthermore, the addition of adsorbents to activated sludge systems is also a viable choice for the removal of soluble organic matter. Among the most widely used adsorbents is activated carbon, which, when joined with bacteria, favors the degradation processes. Sometimes, however, carbon particles become trapped in the matrix floc and lose their adsorption properties, hindering bacterial growth

Table 5: Bacteria interaction mechanisms- heavy metals

Mechanism	Basis	Reference
Bioaccumulation	Metal enters the cytoplasm of the cell through the membrane transport system. The accumulation is favored by the action of metalloproteins or by its deposition in vacuoles.	Zhang *et al*., 2020
Biomineralization	Metal is precipitated in the cell through resistance mechanisms encoded by plasmids.	Khadim *et al*., 2019
Biotransformation	Metal is transformed inside the cell through mechanisms that favor the loss of electrons or changes in oxidation states, and the addition of methyl groups.	Johnson *et al*., 2020
Chemisorption	Metal molecules hold together with the bacteria to form a strong chemical bond, so the chemisorbed molecule does not maintain the same electronic structure.	Latif *et al*., 2020

and dye removal. Applying this process allows COD and color removal from textile wastewater in a single step without additional physicochemical treatment (Zhang *et al.,* 2019). Likewise, the new methods associated with filtration constitute a promising technology for the reuse of water, which is how the use of nanofiltration, a technique that increases the life of the membrane, has recently been reported. It provides a "closed loop" system, in which products are partially oxidized and then transferred for biological treatment by bacteria. Rinse water can be reused after membrane recovery while concentrated wastes can be degraded in anaerobic digester (Cinperi *et al.,* 2019). The membrane bioreactor also constitutes an improvement option to the conventional activated sludge treatment to treat colored water. It consists of an anaerobic reactor modified with activated carbon, that precedes the aerobic membrane bioreactor and achieves stable discoloration along with a high removal of total organic carbon, improving the dehydrability of activated sludge and reducing resistance to filtration (Bai *et al.,* 2020).

Table 6: Competitive advantages of bacteria for the degradation of azo dyes

No.	Advantages	Bacteria identified	References
1	They have short life cycles, generating faster discoloration processes.	*Proteus vulgaris.*	Britos *et al*., 2018
2	They have a higher growth rate and adaptability.	*Bacillus* sp, *Bacillus subtilis, Aeromonas hydrophila, Bacillus cereus, Proteus mirabilis, Pseudomonas luteola, Pseudomonas* sp, *Pseudomonas aeruginosa, Escherichia coli and Klebsiella sp.*	Saratale *et al*., 2011 Al -Amrani *et al*., 2014
3	Their use is more viable, inexpensive and ecological.	*Bacillus subtilis, Aeromonas hydrophila, Bacillus cereus, Proteus mirabilis, Pseudomonas luteola, Pseudomonas* sp. and *Pseudomonas aeruginosa.*	Saratale *et al*., 2011
4	Their degradation capacity is boosted when used in consortia.	*Psychrobacter alimentarius* and *Staphylococcus equorum.*	Khalid *et al*., 2012
5	They detoxify aromatic amines produced by anaerobic discoloration.	*Aeromonas hydrophila.*	Thanavel *et al*., 2019
6	They use complex organic compounds to carry out their metabolic activities.	*Aerococcus* sp, *Carnobacterium* sp, *Enterococcus* sp, *Lactobacillus* sp, *Lactococcus* sp, *Leuconostoc* sp, *Oenococcus* sp, *Pediococcus* sp, *Streptococcus* sp, *Tetragonococcus* sp, *Vagococcus* sp *and Weissella* sp	Sharma *et al*., 2020
7	The effectiveness to degrade dyes does not depend on their adaptability to the environment, but has to do with the presence of enzymatic genes that can be innately expressed or over-expressed in the presence of toxic substances.	*Pseudomonas desmolyticum, Micrococcus glutamicus, Pseudomonas* sp, *Enterococcus gallinarum, Klebsiella* sp, *Lysinibacillus* sp, *Pseudomonas putida, Pseudomonas pulmonicola* and *Micrococcus* sp.	Vikrant *et al*., 2018 Mittal *et al*., 2018
8	They possess molecular mechanisms to acquire resistance to heavy metals similar to the antimicrobial resistance mechanisms.	*Escherichia coli, Streptomyces pilosus, Klebsiella aerogenes, Pseudomonas putida, firmicutes sp, Staphylococcus aureus, Enterococcus hirae, Ralstonia sp, Streptomyces sp, Bacillus sp and Arthrobacter viscosus.*	Nanda *et al*., 2019

Table 7: Bacterial species reported as dye degraders

Bacteria	Degraded dye(s)	Higher percentage removal (100 mg/L)	Reference
Marinobacter sp	Direct blue 1	100%	Prasad *et al*., 2013
Galactomyces sp	Amido black	81.43%	Maqbool., 2016
Pseudomonas putida	Orange 10	70%	Mahmood *et al*., 2016
Bacillus sp	RV-5R and RBO-3R	63.33%, 96.15%	Dicle *et al*., 2014
Bacillus cohnii	Direct red-22	95%	*Prasad et al., 2013*
Brevibacterium sp	RY107, RB5, RR198 and DB71	99%	Franciscon *et al*., 2012
Providencia sp	Acid black 210	99%	Agrawal *et al*., 2014
Staphylococcus arlettae	Yellow107	99.5%	Bhardwaj *et al*., 2016
Aeromonas hydrophila	Crystal violet	99%	Bharagava *et al*., 2018
Aeromonas hydrophila	Fast yellow MR	91.25%	Thanavel *et al*., 2019
Sphingobacterium sp.	Direct red 5B	100%	Tamboli *et al*., 2010
Enterococcus faecalis	Direct red 81	100%	Sahasrabudhe *et al*., 2014
Enterococcus casseliflavus	Amaranth	100%	Chan *et al*., 2012
Enterococcus gallinarum	Reactive red 35	93.69%	Soni *et al*., 2016
Enterococcus gallinarum	Reactive red 198	91.56%	Soni *et al*., 2016
Enterococcus gallinarum	Reactive red 106	94.91%	Soni *et al*., 2016
Enterococcus gallinarum	Reactive red 120	92.69%	Soni *et al*., 2016
Enterococcus gallinarum	Reactive red 111	93.58%	Soni *et al*., 2016
Enterococcus gallinarum	Reactive black 5	91.99%	Soni *et al*., 2016
Enterococcus gallinarum	Reactive red 141	91.99%	Soni *et al*., 2016
Enterococcus gallinarum	Reactive blue 160	93.63%	Soni *et al*., 2016
Enterococcus gallinarum	Reactive blue 28	91.42%	Soni *et al*., 2016
Enterococcus gallinarum	Reactive red 152	95.95%	Soni *et al*., 2016
Acinetobacter baumannii	Reactive red 198	95.58%	Unnikrishnan *et al*., 2018
Acinetobacter baumannii	Congo red	99%	Ning *et al*., 2014
Acinetobacter baumannii	Congo red	89%	Kuppusamy *et al*., 2016
Acinetobacter baumannii	Gentian violet	90%	Kuppusamy *et al*., 2016
Acinetobacter sp	Dye disperse orange S-RL	90.2%	Cai *et al*., 2015
Acinetobacter calcoaceticus	Amaranth	91%	Ghodake *et al*., 2011
Acinetobacter iunii	RO-16, DB-19	90%	Anwar *et al*., 2014

Table 8: Efficiency of simultaneous removal processes: dye - heavy metal

Demining process				Efficiency (%)		
Type	Methods	Dye	Metal	Colorant	Metal	Reference
Physico-chemical	Adsorption	Reactive orange 5	Pb^{2+}	97%	70%	Li *et al*., 2019
Physico-chemical	Adsorption	Methyl orange	Pb^{2+}	90.8%	98.7%	Ge *et al*., 2018
Physico-chemical	Adsorption	Basic red 46	Cu	99%	98%	Dolatabadi *et al*., 2018
Biological	Bacterial: *Bacillus circulans*	Methyl orange	Cr (VI)	100%	100%	Liu *et al*., 2017
Biological	Bacterial: *Lactobacillus paracase*	Acid Black	Cr (VI)	58.5%	51.9%	Huang *et al*., 2015
Biological	*Pseudomonas putida*	Reactive black-5	Cr (VI)	70%	70%	Mahmood *et al*., 2013
Biological	*Acinetobacter junii*	Reactive Red-120	Cr (VI)	83%	98%	Anwar *et al*., 2014
Hybrid	Photocatalysis	Methyl orange	Cr (VI)	91%	91%	Xie *et al*., 2020

Potentially degrading bacteria of the complex azoic dyes - heavy metals

Scientific reports present various bacterial species capable of degrading individual and mixed dyes, as presented in Table 7. However, few studies are associated with the use of bacteria capable of remedying effluents contaminated with dyes and heavy metals effectively and simultaneously. This is precisely because these microorganisms require exclusive properties not only to adapt to adverse environmental conditions but also for their robust enzymatic activity and chemical structure (Talaiekhozani and Rezania., 2017; Zhuang *et al*., 2020). Table 8 compares the efficiency of physico-chemical, biological and hybrid processes for simultaneous removal of metals and azo dyes.

These properties are easily found in bacterial communities present in marine ecosystems, which have developed mechanisms that allow them to resist adverse environmental conditions such as hyper salinity, pH variations and the presence of heavy metals (Zhuang *et al*., 2019; Zhuang *et al*., 2020). This continuous exposure to extreme environmental conditions makes them more stable and more active, unlike other types of bacteria conserved in culture banks (Unnikrishnan *et al*., 2018). Table 9 presents a comparison of the percentages of dye removal using bacteria isolated from water, wastewater, soil or marine environments.

One of the bacteria identified as an effective biological alternative for the removal of metal-dye synergy is *Enterococcus* sp, recognized for its ability to thrive in environments with low nutrient concentrations, persistent to temperature fluctuations, and resistant to desiccation, UV radiation, freezing, pH changes, high salinity and predation (Vignaroli *et al*., 2018; Lee *et al*., 2019; Thu *et al*., 2019). Furthermore, they are considered catabolically versatile microorganisms, capable of using a wide range of unusual substrates as carbon source (Sahasrabudhe *et al*., 2014). For a long time, the environmental importance of *Enterococcus* sp had to do with it being an excellent indicator of fecal contamination in waters (Di Dato *et al*., 2019; Federigi *et al*., 2019), however, recently new potential uses of this microorganism have emerged. It that can be exploited for the benefit of the environment, such as for its ability to metabolize xenobiotics, among which are azo dyes, or its affinity to bind and resist heavy metals. Furthermore, the genome of these bacteria

also reveals the presence of phages, which in large-scale industrial processes could be useful elements to improve the general bioremediation capacity. They could also prove to be viable option in transferring their ability to degrade azo dyes to other *Enterococcus* through genetic engineering from hybrid strains (Chan *et al*., 2012). The ability of *Enterococcus faecalis* to metabolize azo dyes is associated with the presence of the azoA gene that encodes the production of the aerobic azoreductase enzyme, which is not secreted outside the cell, has a wide substrate specificity, requires flavin mononucleotide (FMN) as a cofactor and uses NADH as an electron donor (Rathod *et al*., 2017; Sun *et al*., 2017). The ATCC 6569 *Enterococcus faecium* strain possess the enzyme azoreductase (AzoEf1) which shares 67% identity with the azoreductase of *Enterococcus faecalis* (AzoA). However, there are differences related to coenzyme preference, residues associated with FMN binding, substrate specificity, and specific activity. The AzoEf1 sequence is found in GenBank: GQ479040.1. Chan *et al*. (2012) report a strain of *Enterococcus casseliflavus* that by the action of an enzyme with activity similar to that of azoreductase is not only able to discolor a wide range of azo dyes under microaerophilic conditions, but also catabolize by desulfonation and deamination the intermediaries generated as a consequence of the reductive cleavage. The genome of this microorganism also reveals the presence of regulatory systems possibly involved in the biodegradation of aromatic contaminants. *Enterococcus gallinarum* offers an effective ecological alternative for the remediation of environments contaminated with structurally complex and recalcitrant azo dyes such as reactive red 35. This is done through enzymatic mechanisms that involve the presence of oxidoreductases, such as laccases, tyrosinases and azoreductases under a wide range of pH, different temperature levels and with a high concentration of salinity; therefore, its use on a large scale is recommended using a suitable microaerophilic-aerobic sequential bioreactor (Soni *et al*., 2016). The binding affinity of *Enterococcus sp* to heavy metals has been attributed to the capsular polysaccharide, which contains different monomers such as glucose, galactose, mannose and fructose, capable of participating in the redox reaction of remediation processes of waters contaminated with heavy metals and dyes (Sardar *et al*., 2018). Recently, these monomers have been used for the synthesis of silver nanoparticles (AgNP) that combined with advanced oxidation processes (AOP) have shown good results in the degradation of azo dyes such as methyl orange and Congo red (Saravanan *et al*., 2017). In relation to metal removal, *Enterococcus faecalis* uses mechanisms such as copper transporting ATPases, present in the inner membrane, which not only work for the homeostasis of this metal but also to resist high concentrations of nickel, mercury, cadmium, lead and copper (Huët and Puchooa, 2017). Another bacterium present in marine ecosystems with exclusive properties to adapt to adverse environmental conditions and simultaneously degrade the metal-dye complex is *Acinetobacter sp*. This microorganism has protein coding genes capable of degrading innumerable organic compounds such as biphenyls, phenols, benzoates, acetonitrile, chlorine anilines, dichloroaniline, hydrocarbons and heavy metals, which for other microorganisms could be toxic. This makes it an important biocatalyst with high potential biotechnology to remedy various environmental pollutants (Hongsawat and Vangnai, 2011; Walter *et al*., 2020). The discoloration capacity of bacteria of the genus *Acinetobacter* is associated with the enzymatic activity of lignin peroxidases, considered enzymes with exclusive catalytic properties. The activity of these enzymes depends on hydrogen peroxide so as to transform a persistent high range of organic compounds (Bilal *et al*., 2019). There are several species of *Acinetobacter* reported with the ability to degrade dyes. Such is the case of *Acinetobacter baumanii* that degrades azo dyes using biotransformation mechanisms through peroxidase and azoreductase enzymes. The efficiency of dye degradation by this microorganism has been potentiated through microencapsulation, a technology in which the microorganism is immobilized using calcium alginate beads. This provides a higher rate of biodegradation by more easily separating the solid-liquid complex, it reduces downstream processing steps and it offers greater operational stability both by preventing leaks and by protecting the biocatalyst from environmental conditions (Unnikrishnan *et al*., 2018). *Acinetobacter junii* is capable of degrading RR-120, RO-16, RY-2, DR-28, and DB-19 in the presence of Cr(VI), a metal associated primarily with the textile and tannery industries. However, this bacterium is also capable of resisting

other heavy metals such as $Zn^{2+,}$ Cd^{2+}, Cu^{2+}, Co^{2+} and Pb^{2+}. The properties of this strain make it a multifunctional alternative and a profitable biological resource that could be exploited for the simultaneous bioremediation of more than one contaminant (Anwar *et al*., 2014). *Acinetobacter calcoaceticus* can discolor various dyes, among which is the azo dye amaranth. In this case, it is a result of the enzymatic action associated with lignin peroxidases, laccases and reductases, which, in addition to degrading the dye, are capable of decreasing phytotoxicity (Ghodake *et al*., 2011). Due to all of the above, *Enterococcus* sp and *Acinetobacter* sp constitute an important alternative solution to the problems associated with the use of azo dyes in industrial processes. The release of dyes into the environment is a global problem. Industries are now interested in using new technological alternatives to mitigate this problem. The textile, pulp and paper, as well as the leather tanning industry all use advanced oxidation, photocatalysis and adsorption methods to treat its effluents (Mondal *et al*., 2017; Cesaro *et al*., 2019). At an industrial level, all of the following have been reported as bio-treatments: the use of algal biomass (Elgarahy *et al*., 2019; Da Fontoura *et al*., 2017), fungi (Baccar *et al*.,2011; Dayi *et al*., 2019), yeasts (Lin *et al*., 2012; Lin *et al*., 2017), enzymatic methods (Katheresan *et al*., 2018; Sharma *et al*., 2020, Singh *et al*., 2019) and bacterial crops (Kurade *et al*., 2016; Kuppusamy *et al*., 2017; An *et al*., 2020; Zhong *et al*., 2020). Several authors agree that bacterial action in the degradation of azo dyes increases when they act in synergistic consortia or associations (Cervantes and Dos Santos, 2011; Saratale *et al*., 2011; Khan *et al*., 2014; Balapure *et al*., 2015; Wu *et al*., 2020) and is affected by external variables such as pH, carbon

Table 9: Comparison of dye removal using bacteria isolated from water, wastewater, soil, marine environments

Bacteria	Isolation place	Removal (%)	Dye	Reference
Rhodopseudomonas palustris	Lake Akkaya in Nigde, Turkey	100	Black azo dye K	Öztürk *et al*., 2020
Bacillus sp.	Abaya and Chamo alkaline lakes in Ethiopia	98	Reactive red 239	Guadie *et al*., 2017
Klebsiella *Buttiauxella* *Bacillus* *Escherichia* *Clostridium* sp.	Water from the textile industry in Haicheng, China	98	Methyl red	Cui *et al*., 2012
Acinetobacter baumannii	Kovalam sea shore in Tamil Nadu, India	96.2	Reactive red 198	Unnikrishnan *et al*., 2018
Oceanimonas smirnovii *Enterobacter kobei* *Citrobacter freundii*	Coastal marine sediments	95	Methyl orange	Zhuang *et al*., 2020
Aliiglaciecola lipolytica	Sea water	≥90	Congo red	Wang *et al*., 2020
Acinetobacter sp. *Klebsiella* sp.	System of activated sludge	> 80	Reactive orange 16 Reactive Green 19	Meerbergen *et al*., 2018
Pseudoarthrobacter sp. *Gordonia* sp. *Stenotrophomonas* sp. *Sphingomonas* sp.	Drainage of a textile factory in Mashhad, Iran	54	Reactive black-5	Eskandari *et al*., 2019
Lactobacillus paracase	Waste water from a tannery company in Zhengshen, Quanzhou, China	63	Acid black	Huang *et al*., 2015

and nitrogen sources, electron donor, redox mediator, dye structure and dye concentration (Saratale *et al*., 2011; Al-Amrani *et al*., 2014; Bai *et al*., 2020). The discoloration time is prolonged when the concentration of the dye increases (Chakraborty *et al*., 2013). Monoazo bonds are more easily reduced than diazo and triazo, because the activation energy required by enzymes to reduce color is lower for monoazo than for diazo and triazo (Shah, 2014). However, Oturkar *et al.* (2013) studied the degradation of azo dyes with azoreductase enzymes of *Bacillus lentus* and concluded that diazo dye showed faster discoloration than monoazo. This indicated that color degradation is not only dependent on the action of the enzyme, but also on the proximity and molecular structure of the sulfonated groups of the dye and the composition of the industrial effluent. Cofactors play an important role in the degradation of azo dyes. The azoreductase of both *Enterococcus* and *Bacillus* depends on NADH. Disturbances in the activity of this cofactor may affect bacterial physiology and growth (Rathod *et al*., 2017; Misal *et al*., 2011). The species reported in this paper as degraders show removal capacity between 63% and 100%; the most used out of them are *Enterococcus* and *Acinetobacter* (Ghodake *et al*., 2011; Chan *et al*., 2012; Anwar *et al*., 2014; Ning *et al*., 2014; Sahasrabudhe *et al*., 2014; Cai *et al*., 2015; Soni *et al*., 2016; Kuppusamy *et al*., 2016; Unnikrishnan *et al*., 2018) and the most efficient are *Marinobacter sp, Sphingobacterium sp, Enterococcus faecalis and Enterococcus casseliflavus* (Tamboli *et al*., 2010; Chan *et al*., 2012; Prasad *et al*., 2013; Sahasrabudhe *et al*., 2014). Although bacteria require metals for their metabolic processes, at high concentrations they negatively affect bacterial metabolism (Zhuang *et al*., 2019). In this study, the most efficient bacteria for simultaneously removing the dye-metal complex are *Bacillus circulans* and *Acinetobacter junii* (Anwar *et al*., 2014; Liu *et al*., 2017). The metabolism of many bacteria is affected in acidic or alkaline conditions. Some studies associate a low discoloration efficiency when bacteria develop in alkaline conditions, obtaining maximum discoloration rates at acidic pH (Wang *et al*., 2017). However, this article reports the high efficiency (98% removal) of a strain of *Bacillus sp* isolated from an alkaline lake in Ethiopia (Guadie *et al*., 2017). Bacteria isolated from marine and estuarine environments were found to be highly efficient for the degradation of azo dyes (Unnikrishnan *et al*., 2018; Öztürk *et al*., 2020; Zhuang *et al*.,2020; Wang *et al.,* 2020) as opposed to waste water isolates with a low clearance rate (Eskandari *et al*., 2019; Huang *et al*., 2015). Several authors report that bacteria in marine ecosystems are more stable and more active and have mechanisms that allow them to resist adverse environmental conditions (Zhuang *et al*., 2019; Zhuang *et al*. 2020; Unnikrishnan *et al*., 2018). Furthermore, taking into account that waste waters of azo dye generally have a large quantity of salts, tolerance to high salt concentrations is a relevant indicator that these bacteria are potent bio-degradants and have great potential for industrial application (Wang *et al*., 2010). For the development of bioremediation processes it is important to prioritize the use of microbial consortia tolerant to extreme environmental conditions that simultaneously eliminate azo dyes and heavy metals, as well as to identify secondary metabolites, metabolic pathways, degradation kinetics and alternatives to minimize limiting factors. It will be relevant to advance in molecular studies of bacterial exopolysaccharide in order to use its chemical, physical and structural diversity in bioremediation processes mediated by biofilms, which can then be applied on a large scale. Transition to a circular economy boosts new bio-remediation techniques to ensure waste reduction, reuse of treated water and use of microbial fuel cells to generate renewable energy for the economic and ecological benefit of industries. The technological development associated with the degradation of dyes and metals will focus on the production of innovative biofilters, nanotubes and nanoparticles capable of immobilizing enzymes for greater efficiency. The opportunities for genetic engineering are associated with the techniques of proteomics and metagenomics for obtaining recombinant microorganisms that can over-express the genes and enzymes involved in the discoloration of azo dyes and elimination of heavy metals.

CONCLUSION

The current biotechnological challenges lead to the development of solutions that guarantee the quality of our ecosystems and the health of human beings exposed to environmental imbalances. In relation to the problems associated with the use of dyes in different industrial processes, there have been many technological strategies developed to

reduce the polluting load in industrial effluents and in receiving water bodies. Dye removal strategies have evolved over the years. This has been a route led by physical and chemical methods which progressed towards the use of environmentally friendly and profitable biological solutions for the industry. These biological solutions have used plants, algae and other microbial biomasses as an alternative for dye removal. However, bacteria are the most robust microorganisms that, due to their structure and genome, become potential degraders of recalcitrant contaminants such as azo dyes. The competitive advantages of bacteria are, among others, their short life cycle, their ability to adapt and their metabolic activity, which is able to degrade and detoxify the secondary metabolites produced in the discoloration process. These properties prevail in bacterial communities present in marine ecosystems which are capable of removing, in monoculture or in consortium, individual colorants, mixtures of colorants and the metal-colorant complex. Their use, although it has been little exploited, becomes relevant with the advent of emerging technologies involving nanotechnology, alternative energy, circular economy and environmental sustainability. The mechanisms involved in the simultaneous removal of dyes and the metal-dye complex, the enzyme profile and the intermediate metabolites should be the subject of future studies based on genomics and proteomics. Likewise, due to the legal and environmental limitations for monitoring industrial discharges and for monitoring the distribution of azo dyes in the environment, it is necessary for the scientific community to provide innovative mechanisms in which monitoring discharges and bodies of water receptors are based on amine detection. Future research into the application of environmental bacteria capable of degrading azo dyes should focus on bioremediation, clean technologies, genetic engineering, nanotechnology and use of metagenomics and metaproteomics analysis.

AUTHOR CONTRIBUTIONS

R. Baldiris Ávila was responsible with preparing the work plan associated with the study, defining the bibliographic search, selection of relevant references, organizing discussion meetings, as well as revising the final version of the article. G. Manjarrez Paba and D. Baena Baldiris analyzed the documents, synthetized the information and wrote the manuscript.

ACKNOWLEDGEMENTS

The authors acknowledge that the current work would not have been possible without help of the work team of the Clinical and Environmental Microbiology Group of the University of Cartagena, in Cartagena, Colombia.

CONFLICT OF INTEREST

The authors declare no potential conflict of interest regarding the publication of this work. In addition, the ethical issues including plagiarism, informed consent, misconduct, data fabrication and, or falsification, double publication and, or submission, and redundancy have been completely witnessed by the authors.

ABBREVIATIONS

AgNP	Silver nanoparticle
AOP	Advanced oxidation processes
ATCC	American type culture collection
ATPases	Adenylpyrophosphatase
AzoA	Azoreductase A
AzoEf1	Azoreductase from *Enterococcus faecium*
B	Boron
B^{3+}	Boron
BDN	Bis(4-dimethylaminodithiobenzyl)-nickel
C.I	Color index
Cd^{2+}	Cadmium
Co^{2+}	Cobalt
Co^{3+}	Cobaltic cation
COD	Chemical oxygen deman
Cr^{3+}	Chromium
Cr(VI)	Hexavalent chromium
Cu	Copper
Cu^{2+}	Copper
DB-19	Direct black 19 dye
DB71	Direct blue 71 dye
DNA	Deoxyribonucleic acid
DR-28	Direct red 28 dye
Fe	Iron
Fe^{2+}	Ferrous ion

FMN	Flavin mononucleotide
H_2O_2	Hydrogen peroxide
$Mg(OH)_2$	Magnesium hydroxide
MR	Methyl red
NADH	Nicotinamide adenine dinucleotide
Ni	Nickel
Pb^{2+}	Lead ion
pH	Hidrogenionic potential
RB5	Reactive black 5 dye
RBO-3R	Remazol brilliant orange 3R dye
RO-16	Reactive orange 16 dye
RR-120	Reactive red 120 dye
RR198	Reactive red 198 dye
RV-5R	Reactive violet 5R dye
RY-2	Reactive yellow 2 dye
RY107	Reactive yellow 107 dye
UV radiation	Ultraviolet radiation
Zn^{2+}	Zinc

REFERENCES

Agrawal, S.; Tipre, D.; Patel, B.; Dave, S., (2014). Optimization of triazo acid black 210 dye degradation by providencia sp. SRS82 and elucidation of degradation pathway. Process Biochem., 49(1): 110-119 **(10 pages).**

Ahmad, A.L.; Harris, W.A.; Ooi, B.S., (2012). Removal of dye from wastewater of textile industry using membrane technology. J. Teknologi., 36: 31-44 **(14 pages)**.

Ahmadi, M.; Jorfi, S.; Kujlu, R.; Ghafari, S.; Soltani, R.; Haghighifard, N., (2017). A novel salt-tolerant bacterial consortium for biodegradation of saline and recalcitrant petrochemical wastewater. J. Environ. Manage., 191: 198-208 (**11 pages**).

Ajaz, M.; Rehman, A.; Khan, Z.; Nisar, M.A.; Hussain, S., (2019). Degradation of azo dyes by alcaligenes aquatilis 3c and its potential use in the wastewater treatment. AMB Express., 9:64 **(12 pages).**

Akbari, A., (2017). Membrane capsules with hierarchical Mg (OH) 2 nanostructures as novel adsorbents for dyeing wastewater treatment in carpet industries. J. Taiwan Inst. Chem. Eng., 70: 391-400 (**10 pages**).

Akdogan, H.A.; Topuz, M.C.; Urhan, A., (2014). Studies on decolorization of reactive blue 19 textile dye by Coprinus plicatilis. J. Environ. Health Sci., 12: 49 (**7 pages**).

Al-Amrani, W.A.; Lim, P.E.; Seng, C.E.; Ngah, W.S.W., (2014). Factors affecting biodecolorization of azo dyes and cod removal in anoxic – aerobic react operated sequencing batch reactor. J. Taiwan Inst. Chem. Eng., 45(2): 609-616 **(18 pages)**.

Almeida, E.J.R.; Corso, C.R., (2014). Comparative study of toxicity of azo dye procion red mx-5b following biosorption and biodegradation treatments with the fungi aspergillus niger and aspergillus terreus. Chemosphere., 112: 317-322 **(6 pages)**.

Ambrósio, S.; Vilar Júnior, J.; Da Silva, C.; Okada, K.; Nascimento, A.; Longo, R., (2012). A biosorption isotherm model for the removal of reactive azo dyes by inactivated mycelia of Cunninghamella elegans UCP542. Molecules., 17:452–62 (**11 pages**).

Amoozegar, M.A.; Hajighasemi, M.; Hamedi, J.; Asad, S.; Ventosa, A., (2011). Azo dye decolorization by halophilic and halotolerant microorganisms. Ann. Microbiol., 61(2): 217-230 **(14 pages)**.

An, Q.; Cheng, J.; Wang, Y.; Zhu, M., (2020). Performance and energy recovery of single and two stage biogas production from paper sludge: Clostridium thermocellumaugmentation and microbial community analysis. Renew. Energy., 148: 214–222 (**9 pages**).

Anwar, F.; Hussain, S.; Ramzan, S.; Hafeez, F.; Arshad, M.; Imran, M.; Abbas, N., (2014). Characterization of reactive red-120 decolorizing bacterial strain Acinetobacter junii FA10 capable of simultaneous removal of azo dyes and hexavalent chromium. Water Air Soil Pollut., 225(8): 2017 **(16 pages)**.

Artz, J.; White, S.; Zadvornyy, O.; Fugate, C.; Hicks, D.; Gauss, G.; Peters, J., (2015). Biochemical and structural properties of a thermostable mercuric ion reductase from Metallosphaera sedula. Front Bioeng Biotech., 3: 97 (**8 pages**).

Asgher, M.; Yasmeen, Q.; Iqbal, H., (2014). Development of novel enzymatic bioremediation process for textile industry effluents through response surface methodology. Ecol. Eng., 63:1-11 (**11 pages**).

Ayanda, O.S.; Nelana, S.M.; Naidoo, E.B., (2018). Ultrasonic degradation of aqueous phenolsulfonphthalein (PSP) in the presence of nano-Fe/H2O2. Ultrason sonochem., 47: 29-35 **(7 pages).**

Baccar, R.; Blánquez, P.; Bouzid, J.; Feki, M.; Attiya, H.; Sarra, M., (2011). Decolorization of a tannery dye: from fungal screening to bioreactor application. Biochem. Eng. J., 56(3):184-189 (**6 pages**).

Bahadur, N., Bhargava, N., (2019). Novel pilot scale photocatalytic treatment of textile and dyeing industry wastewater to achieve process water quality and enabling zero liquid discharge. J. Water Process. Eng., 32:100934 (**5 pages**).

Bai, Y.N.; Wang, X.N.; Zhang, F.; Wu, J.; Zhang, W.; Lu, Y.Z.; Zeng, R.J., (2020). High-rate anaerobic decolorization of methyl orange from synthetic azo dye wastewater in a methane-based hollow fiber membrane bioreactor. J. Hazard Mater., 121753 **(10 pages)**.

Bharathiraja, B.; Selvakumari, I.; Iyyappan, J.; Varjani, S., (2019). Itaconic acid: an effective sorbent for removal of pollutants from dye industry effluents. Curr. Opin. Environ. Sci. Health., 12: 6-17 **(12 pages).**

Balapure, K.H.; Jain, K.; Chattaraj, S.; Bhatt, N.S.; Madamwar, D., (2014). Cometabolic degradation of diazo dye-Reactive blue 160 by enriched mixed cultures BDN. J. Hazard Mater., 279: 85-95 **(11 pages)**.

Bazzi, W.; Abou Fayad, A.G.; Nasser, A.; Haraoui, L.P.; Dewachi, O.; Abou-Sitta, G.; Knapp, C., (2020). Heavy metal toxicity in armed conflicts potentiates AMR in A. baumannii by selecting for antibiotic and heavy metal co-resistance mechanisms. Front. Microbiol., 11:68 **(12 pages)**.

Benkhaya, S.; Cherkaoui, O.; Assouag, M.; Mrabet, S.; Rafik, M.; Harfi, A.E.L., (2016). Synthesis of a new asymmetric composite membrane with bi-component collodion: application in the ultra filtration of baths of reagent dyes of fabric rinsing / padding. J.

Mater. Environ. Sci., 7(12): 4556-4569 **(13 pages).**

Bharagava, R.N.; Mani, S.; Mulla, S.I.; Saratale, G.D., (2018). Degradation and decolourization potential of a ligninolytic enzyme producing Aeromonas hydrophila for crystal violet dye and its phytotoxicity evaluation. Ecotoxicol. Environ. Saf., 156:166-175 **(10 pages)**.

Bharathiraja, B.; Selvakumari, I.A.; Iyyappan, J.; Varjani, S., (2019). Itaconic acid: an effective sorbent for removal of pollutants from dye industry effluents. Curr. Opin. Environ. Sci. Health., 12: 6-17 (**11 pages**).

Bhardwaj, N.; Bhardwaj, S.K.; Mehta, J.; Mohanta, G.C.; Deep, A., (2016). Bacteriophage immobilized graphene electrodes for impedimetric sensing of bacteria (Staphylococcus arlettae). Anal. Biochem., 505:18-25 (**8 pages**).

Bilal, M.; Iqbal, H.M., (2019). Lignin peroxidase immobilization on ca-alginate beads and its dye degradation performance in a packed bed reactor system. Biocatal. Agric. Biotechnol., 20: 101205 **(8 pages).**

Britos, C.N.; Gianolini, J.E.; Portillo, H.; Trelles, J.A., (2018). Biodegradation of industrial dyes by a solvent, metal and surfactant-stable extracellular bacterial laccase. Biocatal. Agric. Biotechnol., 14: 221-227 **(7 pages).**

Brüschweiler, B.J.; Merlot, C., (2017). Azo dyes in clothing textiles can be cleaved into a series of mutagenic aromatic amines which are not regulated yet. Regul. Toxicol. Pharm., 88:214-226 **(13 pages)**.

Butani, S.; Mane, S., (2017). Coagulation/flocculation process for cationic, anionic dye removal using water treatment residuals–a review. Int. J. Sci. Technol. Mange., 6:121-125 (**5 pages**).

Cai, Z.; Zhang, W.; Ma, J.; Cai, J.; Li, S.; Zhu, X.; Zhao, X., (2015). Biodegradation of azo dye disperse orange S-RL by a newly isolated strain Acinetobacter sp. Srl8. Water Environ. Res., 87(6):516-523 **(8 pages)**.

Cervantes, F.J.; Dos Santos, A., (2011). Reduction of azo dyes by anaerobic bacteria: microbiological and biochemical aspects. Rev. Environ. Sci. Biotechnol., 10: 125-137 **(13 pages)**.

Cesaro, A.; Belgiorno, V.; Siciliano, A.; Guida, M., (2019). The sustainable recovery of the organic fraction of municipal solid waste by integrated ozonation and anaerobic digestion. Resour Conserv Recy., 141:390-397 (**8 pages**).

Chakraborty, S.; Basak, B.; Dutta, S.; Bhunia, B.; Dey, A., (2013). Decolorization and biodegradation of congo red dye by a novel white rot fungus Alternaria alternata CMERI F6. Bioresour. Technol., 147: 662–666 (**5 pages**).

Chan, G.F.; Rashid, N.A.A.; Chua, L.S.; Nasiri, R.; Ikubar, M.R.M., (2012). Communal microaerophilic–aerobic biodegradation of amaranth by novel NAR-2 bacterial consortium. Bioresour. Technol., 105: 48-59 **(12 pages)**.

Chellam, S.; Sari, M., (2016). Aluminum electrocoagulation as pretreatment during microfiltration of surface water containing NOM: A review of fouling, NOM, DBP, and virus control. J. Hazard. Mater., 304: 490-501 (**12 pages**).

Cinperi, N.C.; Ozturk, E.; Yigit, N.O.; Kitis, M., (2019). Treatment of woolen textile wastewater using membrane bioreactor, nanofiltration and reverse osmosis for reuse in production processes. J. Cleaner Prod., 223: 837-848 **(12 pages)**.

Cui, D.; Li, G.; Zhao, D.; Gu, X.; Wang, C.; Zhao, M., (2012). Microbial community structures in mixed bacterial consortia for azo dye treatment under aerobic and anaerobic conditions. J. Hazard. Mater., 221: 185-192 (**8 pages**).

Da Fontoura, J.; Rolim, G.; Mella, B.; Farenzena, M.; Gutterres, M., (2017). Defatted microalgal biomass as biosorbent for the removal of Acid Blue 161 dye from tannery effluent. J. Environ. Chem. Eng., 5(5): 5076-5084 (**9 pages**).

Dayi, B.; Kyzy, A.; Akdogan, H., (2019). Characterization of recuperating talent of white-rot fungi cells to dye-contaminated soil/water. Chin. J. Chem. Eng., 27(3): 634-638 (**5 pages**).

Das, A.; Mishra, S.; Verma, V.K., (2015). Enhanced biodecolorization of textile dye remazol navy blue using an isolated bacterial strain Bacillus pumilus HKG212 under improved culture conditions. J. Biochem. Tech., 6(3): 962-969 **(8 pages)**.

Di Dato, M.; Galešić, M.; Šimundić, P.; Andričević, R., (2019). A novel screening tool for the health risk in recreational waters near estuary: the carrying capacity indicator. Sci. Total Environ., 694: 133584 (**14 pages**).

Dicle, A.R.A.R.; Doganli, G.; Sensoy, T.; Bozbeyoglu, N.; Dogan, N., (2014). Investigation of decolorization of reactive violet 5r and remazol brillant orange 3r by bacillus sp. Dt16. J. Appl. Biol. Sci., 8(1): 68-72 **(5 pages)**.

Dolatabadi, M.; Mehrabpour, M.; Esfandyari, M.; Alidadi, H.; Davoudi, M., (2018). Modeling of simultaneous adsorption of dye and metal ion by sawdust from aqueous solution using of ANN and ANFIS. Chemom. Intell. Lab. Syst., 181:72-78 (**7 pages**).

Dong, H.; Guo, T.; Zhang, W.; Ying, H.; Wang, P.; Wang, Y.; Chen, Y., (2019). Biochemical characterization of a novel azoreductase from Streptomyces sp.: Application in eco-friendly decolorization of azo dye wastewater. Int. J. Biol. Macromol., 140: 1037-1046 (**10 pages**).

Elfarash, A.; Mawad, A.M.; Yousef, N.M.; Shoreit, A.A., (2017). Azoreductase kinetics and gene expression in the synthetic dyes-degrading Pseudomonas. Egypt. J. Basic Appl. Sci., 4(4): 315-322 **(8 pages).**

Elgarahy, A.; Elwakeel, K.; Elshoubaky, G.; Mohammad, S., (2019). Microwave-accelerated sorption of cationic dyes onto green marine algal biomass. Environ. Sci. Pollut. Res., 26(22): 22704-22722 **(19 pages).**

Eskandari, F.; Shahnavaz, B.; Mashreghi, M., (2019). Optimization of complete RB-5 azo dye decolorization using novel cold-adapted and mesophilic bacterial consortia. J. Environ. Manage., 241: 91-98 (**8 pages**).

Fajardo, A.S.; Rodrigues, R.F.; Martins, R.C.; Castro, L.M.; Quinta-Ferreira, R.M., (2015). Phenolic wastewaters treatment by electrocoagulation process using Zn anode. Chem. Eng. J., 275: 331–341 **(10 pages).**

Federigi, I.; Verani, M.; Donzelli, G.; Cioni, L.; Carducci, A., (2019). The application of quantitative microbial risk assessment to natural recreational waters: A review. Mar. Pollut. Bull., 144: 334-350 **(17 pages)**.

Franciscon, E.; Grossman, M.J.; Paschoal, J.A.R.; Reyes, F.G.R.; Durrant, L.R., (2012). Decolorization and biodegradation of reactive sulfonated azo dyes by a newly isolated Brevibacterium sp. strain VN-15. SpringerPlus., 1(1): 37 **(10 pages)**.

Garg, S.K.; Tripathi, M.; Singh, S.K.; Tiwari, J.K., (2012). Biodecolorization of textile dye effluent by Pseudomonas putida SKG-1 (MTCC 10510) under the conditions optimized for monoazo dye orange II color removal in simulated minimal salt medium. Int. Biodeterior. Biodegrad., 74:24-35 **(10 pages)**.

Ge, L.; Wang, W.; Peng, Z.; Tan, F.; Wang, X.; Chen, J.; Qiao, X., (2018). Facile fabrication of Fe@ MgO magnetic nanocomposites for efficient removal of heavy metal ion and dye from water. Powder Technol., 326: 393-401 (**9 pages**).

Ghodake, G.; Jadhav, U.; Tamboli, D.; Kagalkar, A.; Govindwar, S.,

(2011). Decolorization of textile dyes and degradation of mono-azo dye amaranth by Acinetobacter calcoaceticus NCIM 2890. Indian J. Microbiol., 51(4): 501-508 (**8 pages**).

Ghosh, A.; Ghosh Dastidar, M.; Sreekrishnan, T.R., (2016). Recent advances in bioremediation of heavy metals and metal complex dyes. J. Environ. Eng., 142(9): C4015003-1 (**14 pages**).

Ghuge, S.; Saroha, A., (2018). Catalytic ozonation of dye industry effluent using mesoporous bimetallic Ru-Cu/SBA-15 catalyst. Process. Saf. Environ., 118:125-132 (**8 pages**).

Giovanella, P.; Vieira, G.; Otero, I.; Pellizzer, E.; De Jesus Fontes, B.; Sette, L., (2020). Metal and organic pollutants bioremediation by extremophile microorganisms. J. Hazard. Mater., 382: 121024 (**14 pages**).

Gomes, C.; Piccin, J.; Gutterres, M., (2016). Optimizing adsorption parameters in tannery-dye-containing effluent treatment with leather shaving waste. Process. Saf. Environ., 99: 98-106 (**9 pages**).

González, R.; Villagómez, R.; Madariaga, A.; Castro, J.; González, C., (2018). Biological Consortia Designed for Laccase Production and Dye Removal. Preprints., 2018040264 (**16 pages**).

Guadie, A.; Tizazu, S.; Melese, M.; Guo, W.; Ngo, H.; Xia, S., (2017). Biodecolorization of textile azo dye using Bacillus sp. strain CH12 isolated from alkaline lake. Biotechnol. Rep., 15: 92-100 (**8 pages**).

Guan, R.; Yuan, X.; Wu, Z.; Jiang, L.; Li, Y.; Zeng, G., (2018). Principle and application of hydrogen peroxide based advanced oxidation processes in activated sludge treatment: A review. Biochem. Eng. J., 339: 519-530 **(12 pages)**.

Guo, G.; Li, X.; Tian, F.; Liu, T.; Yang, F.; Ding, K.; Wang, C., (2020). Azo dye decolorization by a halotolerant consortium under microaerophilic conditions. Chemosphere., 244: 125510 (**8 pages**).

Gupta, V.K.; Khamparia, S.; Tyagi, I.; Jaspal, D.; Malviya, A., (2015). Decolorization of mixture of dyes: A critical review. Global J. Environ. Sci. Manage., 1 (1): 71-94 **(24 pages)**.

Gürses, A.; Açıkyıldız, M.; Güneş, K.; Gürses, M.S., (2016). Dyes and Pigments. Springer, Cham. **(83 pages).**

Hongsawat, P.; Vangnai, A.S., (2011). Biodegradation pathways of chloroanilines by Acinetobacter baylyi strain GFJ2.J. Hazard. Mater., 186(2-3):1300-1307 **(8 pages)**.

Huang, G.; Wang, W.; Liu, G., (2015). Simultaneous chromate reduction and azo dye decolourization by Lactobacillus paracase CL1107 isolated from deep sea sediment. J. Environ. Manage., 157: 297-302 (**5 pages**).

Huët, M.A.L.; Puchooa, D., (2017). Bioremediation of heavy metals from aquatic environment through microbial processes: A potential role for probiotics. J. Appl. Biol. Biotechnol., 5(6): 14-23 **(10 pages)**.

Ilnicka, A.; Kamedulski, P.; Aly, H.; Lukaszewicz, J., (2020). Manufacture of activated carbons using Egyptian wood resources and its application in oligothiophene dye adsorption. Arab. J. Chem., 13:5284-5291 (**8 pages**).

Imran, M.; Crowley, D.E.; Khalid, A.; Hussain, S.; Mumtaz, M.W; Arshad, M., (2015). Microbial biotechnology for decolorization of textile wastewaters. Rev. Environ. Sci. Biotechnol., 14(1): 73-92 **(20 pages)**.

Jaria, G.; Silva, C.; Ferreira, C.; Otero, M.; Calisto, V., (2017). Sludge from paper mill effluent treatment as raw material to produce carbon adsorbents: an alternative waste management strategy. J. Environ. Manage., 188: 203-211 (**9 pages**).

Johnson, N.W.; Gedalanga, P.B.; Zhao, L.; Gu, B.; Mahendra, S., (2020). Cometabolic biotransformation of 1, 4-dioxane in mixtures with hexavalent chromium using attached and planktonic bacteria. Sci. Total Environ., 706: 135734 **(10 pages)**.

Kakkar, S.; Malik, A.; Gupta, S., (2018). Treatment of pulp and paper mill effluent using low cost adsorbents: an overview. J. Appl. Nat. Sci.,10:695–704 (**10 pages**).

Katheresan, V.; Kansedo, J.; Lau, S., (2018). Efficiency of various recent wastewater dye removal methods: a review. J. Environ. Chem. Eng., 6(4): 4676-4697 (**22 pages**).

Khan, N.; Bhadra, B.; Jhung, S., (2018). Heteropoly acid-loaded ionic liquid@ metalorganic frameworks: effective and reusable adsorbents for the desulfurization of a liquid model fuel. Chem. Eng. J., 334: 2215-2221 (**7 pages**).

Kim, D.; Jo, W., (2019). Sustainable treatment of harmful dyeing industry pollutants using SrZnTiO3/g-C3N4 heterostructure with a light source-dependent charge transfer mechanism. Appl. Catal B-Environ., 242: 171-177 (**7 Pages**).

Kertesz, S.; Cakl, J.; Jirankova, H., (2014). Submerged hollow fiber microfiltration as a part of hybrid photocatalytic process for dye wastewater treatment. Desalination. 343: 106-112 **(7 pages)**.

Khadim, H.J.; Ammar, S.H.; Ebrahim, S.E., (2019). Biomineralization based remediation of cadmium and nickel contaminated wastewater by ureolytic bacteria isolated from barn horses soil. Environ. Technol. Innovation., 14: 100315 **(10 pages)**.

Khalid, A.; Kausar, F.; Arshad, M.; Mahmood, T.; Ahmed, I., (2012). Accelerated decolorization of reactive azo dyes under saline conditions by bacteria isolated from Arabian seawater sediment. Appl. Microbiol. Biotechnol., 96: 1599-1606 **(8 pages)**.

Khan, S.; Malik, A., (2018). Toxicity evaluation of textile effluents and role of native soil bacterium in biodegradation of a textile dye. Environ. Sci. Pollut. Res. Int., 25 (5): 4446-4458 **(13 pages)**.

Khan, Z.; Kunal, M.; Soni, A.; Madamwar, D., (2014). Microaerophilic degradation of sulphonated azo dye Reactive Red 195 by bacterial consortium AR1 through cometabolism. Int. Biodeterior. Biodegrad., 94: 167-175 **(9 pages)**.

Khandare, R.V.; Kabra, A.N.; Tamboli, D.P.; Govindwar, S.P., (2011). The role of Aster amellus Linn. in the degradation of a sulfonated azo dye Remazol Red: a phytoremediation strategy. Chemosphere. 82(8): 1147-1154 **(8 pages)**.

Kumar, V.; Suraj, P.; Ghosh, P., (2019). Optimization of COD Removal by Advanced Oxidation Process through Response Surface Methodology from Pulp & Paper Industry Wastewater. J. Sci. Ind. Res., 78:386-390 (**5 pages**).

Kuppusamy, S.; Sethurajan, M.; Kadarkarai, M.; Rajasekar, A., (2016). Biodecolourization of textile dyes by novel, indigenous Pseudomonas stutzeri MN1 and Acinetobacter baumannii MN3. J. Environ. Chem. Eng., 5(1): 716-724 **(9 pages)**.

Kurade, M.B.; Waghmode, T.R.; Khandare, R.V.; Jeon, B.H.; Govindwar, S.P., (2016). Biodegradation and detoxification of textile dye Disperse Red 54 by Brevibacillus laterosporus and determination of its metabolic fate. J. Biosci. Bioeng., 121(49): 442-449**(8 pages)**.

Latif, A.; Sheng, D.; Sun, K.; Si, Y.; Azeem, M.; Abbas, A.; Bilal, M., (2020). Remediation of heavy metals polluted environment using Fe-based nanoparticles: Mechanisms, influencing factors, and environmental implications. Environ. Pollut., 114728 **(15 pages)**.

Lee, T.; Pang, S.; Abraham, S.; Coombs, G.W., (2019). Antimicrobial-resistant CC17 Enterococcus faecium: the past, the present and the future. J. Glob. Antimicrob. Resist., 16: 36-47 **(12 pages)**.

Li, Z.; Li, L.; Hu, D.; Gao, C.; Xiong, J.; Jiang, H.; Li, W.,

(2019). Efficient removal of heavy metal ions and organic dyes with cucurbit [8] uril-functionalized chitosan. J. Colloid Interf Sci., 539: 400-413 (**14 pages**).

Lin, Y.; Wang, D.; Wang, T., (2012). Ethanol production from pulp & paper sludge and monosodium glutamate waste liquor by simultaneous saccharification and fermentation in batch condition. Chem. Eng., 191: 31–37 (**7 pages**).

Lin, Y.; Liang, J.; Zeng, C.; Wang, D.; Lin, H., (2017). Anaerobic digestion of pulp and paper mill sludge pretreated by microbial consortium OEM1 with simultaneous degradation of lignocellulose and chlorophenols. Renew. Energy., 108: 108–115 (**8 pages**).

Liu, S.; Song, H.; Wei, S.; Liu, Q.; Li, X.; & Qian, X., (2015). Effect of direct electrical stimulation on decolorization and degradation of azo dye reactive brilliant red X3B in biofilm-electrode reactors. Biochem. Eng. J., 93:294-302 **(9 pages)**.

Liu, W.; Liu, C.; Liu, L.; You, Y.; Jiang, J.; Zhou, Z.; Dong, Z., (2017). Simultaneous decolorization of sulfonated azo dyes and reduction of hexavalent chromium under high salt condition by a newly isolated salt-tolerant strain Bacillus circulans BWL1061. Ecotox. Environ. Safe., 141: 9-16 (**8 pages**).

Lončar, N.; Gligorijević, N.; Božić, N.; Vujčić, Z., (2014). Congo red degrading laccases from Bacillus amyloliquefaciens strains isolated from salt spring in Serbia. Int. Biodeterior. Biodegrad., 91:18-23 **(6 pages)**.

Mahmood, S.; Khalid, A.; Mahmood, T.; Arshad, M.; Ahmad, R., (2013). Potential of newly isolated bacterial strains for simultaneous removal of hexavalent chromium and reactive black-5 azo dye from tannery effluent. J. Chem. Technol. Biotechnol., 88(8): 1506-1513 (**8 pages**).

Mahmood, S.; Khalid, A.; Arshad, M.; Mahmood, T.; Crowley, D.E., (2016). Detoxification of azo dyes by bacterial oxidoreductase enzymes. Crit. Rev. Biotechnol., 36(4): 639-651 **(13 pages)**.

Martínez-López, S.; Lucas-Abellán, C.; Serrano-Martínez, A.; Mercader-Ros, M.; Cuartero, N.; Navarro, P.; Gómez-López, V., (2019). Pulsed light for a cleaner dyeing industry: Azo dye degradation by an advanced oxidation process driven by pulsed light. J. Clean. Prod., 217: 757-766 (**10 pages**).

Maqbool, Z., (2016). Characterization and application of dye decolorizing metal tolerant bacterial community for treatment of textile wastewater (Doctoral dissertation, Gc University, Faisalabad) (**222 pages**).

Martorell, M.; Pajot, H.; De Figueroa; L., (2012). Dye-decolourizing yeasts isolated from Las Yungas rainforest Dye assimilation and removal used as selection criteria. Int. Biodeter. Biodegr., 66:25–32 (**8 pages**).

Meerbergen, K.; Willems, K.; Dewil, R.; Van Impe, J.; Appels, L.; Lievens, B., (2018). Isolation and screening of bacterial isolates from wastewater treatment plants to decolorize azo dyes. J. Biosci. Bioeng., 125(4): 448-456 (**9 pages**).

Mincea, M.; Patrulea, V.; Negrulescu, A.; Szabo, R.; Ostafe, V., (2013). Adsorption of three commercial dyes onto chitosan beads using spectrophotometric determination and a multivariate calibration method. J. Water Resour. Prot., 5: 446-457 **(12 pages)**.

Misal, S.; Lingojwar, D.; Shinde, R.; Gawai, K., (2011). Purification and characterization of azoreductase from alkaliphilic strain Bacillus badius. Process. Biochem., 46(6): 1264-1269 (**6 pages**).

Mittal, H.; Alhassan, S.M.; Ray, S.S., (2018). Efficient organic dye removal from wastewater by magnetic carbonaceous adsorbent prepared from corn starch. J. Environ. Chem. Eng., 6(6): 7119-7131 **(13 pages)**.

Mondal, P.; Baksi, S.; Bose, D., (2017). Study of environmental issues in textile industries and recent wastewater treatment technology. World Sci. News., 61 (2): 98-109 **(12 pages)**.

Morais, I.; Silva, C.; Borges, C., (2016). Aerobic granular sludge to treat paper mill effluent: organic matter removal and sludge filterability. Desalin. Water Treat., 57: 8119–8126 (**8 pages**).

Nanda, M.; Kumar, V.; Sharma, D.K., (2019). Multimetal tolerance mechanisms in bacteria: The resistance strategies acquired by bacteria that can be exploited to 'clean-up' heavy metals contaminants from water. Aquat. Toxicol., 212: 1-10 **(10 pages).**

Ngulube, T.; Gumbo, J.R.; Masindi, V.; Maity, A., (2017). An update on synthetic dyes adsorption onto clay based minerals: a state-of-art review. J. Environ. Manage., 191:35–57 (**23 pages**).

Ning, X.; Yang, C.; Wang, Y.; Yang, Z.; Wang, J.; Li, R., (2014). Decolorization and biodegradation of the azo dye Congo red by an isolated Acinetobacter baumannii YNWH 226. Biotechnol. Bioproc. Eng., 19(4): 687-695 **(9 pages)**.

Oon, Y.S.; Ong, S.A.; Ho, L.N.; Wong, Y.S.; Oon, Y.L.; Lehl, H.K.; Nordin, N., (2017). Microbial fuel cell operation using monoazo and diazo dyes as terminal electron acceptor for simultaneous decolourization and bioelectricity generation. J. Hazard. Mater., 325: 170-177 **(8 pages)**.

Orts, F.; del Río, A.I.; Molina, J.; Bonastre, J.; Cases, F., (2018). Electrochemical treatment of real textile wastewater: Trichromy Procion HEXL®. J. Electroanal. Chem., 808: 387-394 **(8 pages)**.

Oturkar, C.; Patole, M.S.; Gawai, K.R.; Madamwar, D., (2013). Enzyme based cleavage strategy of Bacillus lentus BI377 in response to metabolism of azoic recalcitrant. Bioresour. Technol., 130: 360-365 (**6 pages**).

Öztürk, A.; Bayol, E.; Abdullah, M., (2020). Characterization of the biosorption of fast black azo dye K salt by the bacterium Rhodopseudomonas palustris 51ATA strain. Electron. J. Biotechnol., 46: 22-29 (**8 pages**).

Pavithra, K.G.; Jaikumar, V., (2019). Removal of colorants from wastewater: A review on sources and treatment strategies. J. Ind. Eng. Chem., 75:1-19 (**19 pages**).

Pietruk, K.; Piątkowska, M.; Olejnik, M., (2019). Electrochemical reduction of azo dyes mimicking their biotransformation to more toxic products. J. Vet. Res., 63(3): 433-438 **(6 pages)**.

Pourrahim, S.; Salem, A.; Salem, S.; Tavangar, R., (2020). Application of solid waste of ductile cast iron industry for treatment of wastewater contaminated by reactive blue dye via appropriate nano-porous magnesium oxide. Environ. Pollut., 256: 113454 (**10 pages**).

Prasad, A.A.; Satyanarayana, V.S.V.; Rao, K.B., (2013). Biotransformation of direct blue 1 by a moderately halophilic bacterium Marinobacter sp. strain HBRA and toxicity assessment of degraded metabolites. J. Hazard. Mater., 262: 674-684 **(11 pages)**.

Priya, B.; Uma, L.; Ahamed, A.; Subramanian, G.; Prabaharan, D., (2011). Ability to use the diazo dye C. I. Acid Black 1 as a nitrogen source by the marine cyanobacterium Oscillatoria curviceps BDU92191. Bioresour. Technol., 102:7218–7223 (**5 pages**).

Qu, W.; Liu, T.; Wang, D.; Hong, G.; Zhao, J., (2018). Metagenomics-based discovery of malachite green-degradation gene families and enzymes from mangrove sediment. Front. Microbiol., 9: 2373-2382 (**10 pages**).

Rathod, J.; Dhebar, S.; Archana, G., (2017). Efficient approach to enhance whole cell azo dye decolorization by heterologous overexpression of Enterococcus sp. L2 azoreductase (azoA)

and Mycobacterium vaccae formate dehydrogenase (FDH) in different bacterial systems. Int. Biodeterior. Biodegrad., 124: 91-100 **(9 pages)**.

Rehman, K.; Shahzad, T.; Sahar, A.; Hussain, S.; Mahmood, F.; Siddique, M.H., (2018). Effect of Reactive Black 5 azo dye on soil processes related to C and N cycling. PeerJ., 6: e4802. **(14 pages).**

Rekik, H.; Jaouadi, N.Z.; Bouacem, K.; Zenati, B.; Kourdali, S.; Badis, A.; Jaouadi, B., (2019). Physical and enzymatic properties of a new manganese peroxidase from the white-rot fungus Trametes pubescens strain i8 for lignin biodegradation and textile-dyes biodecolorization. Int. J. Biol. Macromol., 125:514-525 **(22 pages)**.

Ribera Pi, J. (2019). Hybrid systems for wastewater treatment in the framework of circular economy: coupling biological and membrane technologies for a sustainable water cycle (Doctoral dissertation, Universitat Politècnica de Catalunya) **(247 pages)**.

Sabaruddin, M.F.; Nor, M.H.M.; Mubarak, M.F.M.; Rashid, N.A.A.; Far, C.G.; Youichi, S.; Ibrahim, N., (2018). Biodecolourisation of acid red 27 Dye by Citrobacter freundii A1 and Enterococcus casseliflavus C1 bacterial consortium. Mal. J. Fund., 14 (2): 202-207 **(6 pages).**

Sahasrabudhe, M.M.; Saratale, R.G.; Saratale, G.D.; Pathade, G.R., (2014). Decolorization and detoxification of sulfonated toxic diazo dye CI Direct Red 81 by Enterococcus faecalis YZ 66. J. Environ. Health Sci.,12(1):151 **(13 pages).**

Saratale, R.G.; Saratale, G.D.; Chang, J.S.; Govindwar, S.P., (2011).; Bacterial decolorization and degradation of azo dyes: a review. J. Taiwan Inst. Chem. Eng., 42(1): 138-157 **(20 pages)**.

Saravanan, C.; Rajesh, R.; Kaviarasan, T.; Muthukumar, K.; Kavitake, D.; Shetty, P.H., (2017). Synthesis of silver nanoparticles using bacterial exopolysaccharide and its application for degradation of azo-dyes. Biotechnol. Rep., 15: 33-40 **(8 pages)**.

Sardar, U.R.; Bhargavi, E.; Devi, I.; Bhunia, B.; Tiwari, O. N., (2018). Advances in exopolysaccharides based bioremediation of heavy metals in soil and water: a critical review. Carbohydr. Polym., 199: 353-364 (**12 pages**).

Sarkar, S.; Banerjee, A.; Chakraborty, N.; Soren, K.; Chakraborty, P.; Bandopadhyay, R., (2020). Structural-functional analyses of textile dye degrading azoreductase, laccase and peroxidase: A comparative in silico study. Electron. J. Biotechnol., 43: 48-54 **(7 pages)**.

Shah, M., (2014). Effective treatment systems for azo dye degradation: a joint venture between physico-chemical and microbiological process. Int. J. Environ. Bioremediat. Biodegrad., 2(5): 231-242 **(12 pages)**.

Shamraiz, U.; Hussain, R.A.; Badshah, A.; Raza, B.; Saba, S., (2016). Functional metal sulfides and selenides for the removal of hazardous dyes from Water. J. Photochem. Photobiol. B., 159: 33-41 **(9 pages)**.

Sharma, A.; Gupta, G.; Ahmad, T.; Kaur, B.; Hakeem, K.R., (2020). Tailoring cellular metabolism in lactic acid bacteria through metabolic engineering. J. Microbiol. Methods., 170: 105862. **(14 pages).**

Singh, R.P.; Singh, P.K.; Singh, R.L., (2014). Bacterial decolorization of textile azo dye acid orange by Staphylococcus hominis RMLRT03. Toxicol int., 21(2): 160-166 **(7 pages)**.

Singh, R.L.; Singh, P.K.; Singh, R.P., (2015). Enzymatic decolorization and degradation of azo dyes–A review. Int. Biodeterior. Biodegrad., 104: 21-31 **(11 pages)**.

Singh, G.; Kaur, S.; Khatri, M.; Arya, S., (2019). Biobleaching for pulp and paper industry in India: Emerging enzyme technology. Biocatal. Agric. Biotechnol., 17: 558-565 (**8 pages**).

Solano A.M.S.; Garcia-Segura S.; Martínez-Huitle C.A.; Brillas E., (2015). Degradation of acidic aqueous solutions of the diazo dye Congo Red by photo-assisted electrochemical processes based on Fenton's reaction chemistry. Appl. Catal B., 168-169: 559–571 **(13 pages).**

Solís, M.; Solís, A.; Pérez, H.; Manjarrez, N.; Flores, M., (2012). Microbial decolouration of azo dyes: a review. Process Biochem., 47(12): 1723-1748 (**26 pages**).

Soni, R.; Bhatt, N.S.; Modi, H.A.; Acharya, P.B., (2016). Decolorization, degradation and subsequent toxicity assessment of reactive red 35 by Enterococcus gallinarum. Curr. Biotechnol., 5(4): 25-336 **(12 pages)**.

Sun, J.; Kweon, O.; Jin, J.; He, G.X.; Li, X.; Cerniglia, C.E.; Chen, H., (2017). Mutation network-based understanding of pleiotropic and epistatic mutational behavior of Enterococcus faecalis FMN-dependent azoreductase. Biochem. Biophys., 12: 240-244 (**5 Pages**).

Talaiekhozani, A.; Mosayebi, M.; Fulazzaky, M.; Eskandari, Z.; Sanayee, R., (2020). Combination of TiO2 microreactor and electroflotation for organic pollutant removal from textile dyeing industry wastewater. Alex. Eng. J., 59(2): 549-563 (**15 pages**).

Talaiekhozani, A.; Rezania, S., (2017). Application of photosynthetic bacteria for removal of heavy metals, macro-pollutants and dye from wastewater: A review. J. Water Process. Eng., 19:312-321 **(10 pages).**

Tamboli, D.P.; Kagalkar, A.N.; Jadhav, M.U.; Jadhav, J.P.; Govindwar, S. P., (2010). Production of polyhydroxyhexadecanoic acid by using waste biomass of Sphingobacterium sp. ATM generated after degradation of textile dye Direct Red 5B. Bioresour. Technol., 101(7): 2421-2427 **(7 pages)**.

Tee, H.C.; Lim, P.E.; Seng, C.E.; Nawi, M.A.M.; Adnan, R., (2015). Enhancement of azo dye Acid Orange 7 removal in newly developed horizontal subsurface-flow constructed wetland. J. Environ. Manage., 147: 349-355 **(7 pages)**.

Thanavel, M.; Bankole, P.O.; Kadam, S.; Govindwar, S.P.; Sadasivam, S.K., (2019). Desulfonation of the textile azo dye acid fast yellow mr by newly isolated Aeromonas hydrophila sk16. Water Resour. Ind., 22: 100116 **(9 Pages).**

Thu, W.P.; Sinwat, N.; Bitrus, A.A.; Angkittitrakul, S.; Prathan, R.; Chuanchuen, R., (2019). Prevalence, antimicrobial resistance, virulence gene, and class 1 integrons of Enterococcus faecium and Enterococcus faecalis from pigs, pork and humans in Thai-Laos border provinces. J. Global Antimicrob. Resist., 18:130-138 **(9 pages)**.

Tišma, M.; Šalić, A.; Planinić, M.; Zelić, B.; Potočnik, M.; Šelo, G.; Bucić-Kojić, A., (2020). Production, characterisation and immobilization of laccase for an efficient aniline-based dye decolourization. J. Water Process. Eng., 36: 101327 **(9 pages).**

Unnikrishnan, S.; Khan, M.H.; Ramalingam, K., (2018). Dye-tolerant marine Acinetobacter baumannii-mediated biodegradation of reactive red. Water Sci. Eng., 11(4): 265-275 **(11 pages)**.

Vignaroli, C.; Pasquaroli, S.; Citterio, B.; Di Cesare, A.; Mangiaterra, G.; Fattorini, D.; Biavasco, F., (2018). Antibiotic and heavy metal resistance in enterococci from coastal marine sediment. Environ. Pollut., 237: 406-413 **(8 pages)**.

Vikrant, K.; Giri, B. S.; Raza, N.; Roy, K.; Kim, K.H.; Rai, B.N.; Singh, R.S., (2018). Recent advancements in bioremediation of dye: current status and challenges. Bioresour. Technol., 253: 355-367 **(13 pages)**.

Vuthiganond, N.; Nakpathom, M.; Mongkholrattanasit, R., (2018). Metal-free dyeing of cotton fabric using mangrove bark polyphenols via azoic dyeing. Fibers Polym., 19(12): 2524-2532 **(9 pages)**.

Walter, T.; Klim, J.; Jurkowski, M.; Köhling, I.; Słodownik, M.; Zielenkiewicz, U., (2020). Plasmidome of an environmental Acinetobacter lwoffii strain originating from a former gold and arsenic mine. Plasmid., 110: 102505 **(17 pages).**

Wang, N.; Chu, Y.; Wu, F.; Zhao, Z.; Xu, X., (2017). Decolorization and degradation of congo red by a newly isolated white rot fungus, Ceriporia lacerata, from decayed mulberry branches. Int. Biodeter. Biodegr. 117: 236–244 (**8 pages**).

Wang, Y.; Jiang, L.; Shang, H.; Li, Q.; Zhou, W., (2020). Treatment of azo dye wastewater by the self-flocculating marine bacterium Aliiglaciecola lipolytica. Environ. Technol. Inno., 19: 100810 (**12 pages**).

Wardman, R.H., (2017). An introduction to textile coloration: principles and practice. Hoboken, N.J: John Wiley Sons. **(376 pages).**

Wu, Y.; Li, T.; Yang, L., (2012). Mechanisms of removing pollutants from aqueous solutions by microorganisms and their aggregates: a review. Bioresour. Technol., 107: 10 -18 (**9 pages**).

Wu, J.W.; Wu, C.R.; Zhou, C. S.; Dong, L.L.; Liu, B.F.; Xing, D.F.; Yang, S.S.; Fan, J.N.; Feng, L. P.; Cao, G.L.; You, S.J., (2020). Fate and removal of antibiotic resistance genes in heavy metals and dye co-contaminated wastewater treatment system amended with β-cyclodextrin functionalized biochar. Sci. Total Environ., 723: 137991 **(8 pages)**.

Xie, W.; Pakdel, E.; Liang, Y.; Liu, D.; Sun, L.; Wang, X., (2020). Natural melanin/TiO2 hybrids for simultaneous removal of dyes and heavy metal ions under visible light. J. Photochem. Photobiol., 389: 112292 (**10 pages**).

Xu, F.; Mou, Z.; Geng, J.; Zhang, X.; Li, C., (2016). Azo dye decolorization by a halotolerant exoelectrogenic decolorizer isolated from marine sediment. Chemosphere., 158: 30-36 (**7 pages**).

Yagub, M.; Sen T.K.; Afroze, A.; Ang, H., (2014). Dye and its removal from aqueous solutions by adsorption: A review. Adv. Colloid Interface Sci., 209: 172-184 (**13 pages**).

Yang, S.; Li, W.; Zhang, H.; Wen, Y.; Ni, Y., (2019). Treatment of paper mill wastewater using a composite inorganic coagulant prepared from steel mill waste pickling liquor. Sep. Purif. Technol., 209: 238-245 (**8 pages**).

Zhang, J.; Zeng, Y.; Liu, B.; Deng, X., (2020). MerP/MerT-mediated mechanism: a different approach to mercury resistance and bioaccumulation by marine bacteria. J. Hazard. Mater., 388: 122062 **(10 pages)**.

Zhang, L.; Pan, J.; Liu, L.; Song, K.; Wang, Q., (2019). Combined physical and chemical activation of sludge-based adsorbent enhances Cr (VI) removal from wastewater. J. Cleaner Prod., 238: 117904 **(9 pages).**

Zhao, B.; Shang, Y.; Xiao, W.; Dou, C.; Han, R., (2014). Adsorption of Congo red from solution using cationic surfactant modified wheat straw in column model. J. Environ. Chem. Eng., 2: 40-45 **(6 pages)**.

Zhong, C.; Sun, S.; Zhang, D.; Liu, L.; Zhou, S.; Zhou, J., (2020). Production of a bioflocculant from ramie biodegumming wastewater using a biomass-degrading strain and its application in the treatment of pulping wastewater. Chemosphere., 253: 126727 (**9 pages**).

Zhuang, M.; Sanganyado, E.; Li, P.; Liu, W., (2019). Distribution of microbial communities in metal-contaminated nearshore sediment from Eastern Guangdong, China. Environ. Pollut., 250: 482–492 **(11 pages)**.

Zhuang, M.; Sanganyado, E.; Zhang, X.; Xu, L.; Zhu, J.; Liu, W.; Song, H., (2020). Azo dye degrading bacteria tolerant to extreme conditions inhabit nearshore ecosystems: Optimization and degradation pathways. J. Environ. Manage., 261: 110222 **(23 pages)**.

AUTHOR (S) BIOSKETCHES

Manjarrez Paba, G., PhD candidate, Clinical and Environmental Microbiology Group. University of Cartagena, Faculty of Natural and Exact Sciences, Cartagena, Colombia and researcher in GIA Environmental Research Group, Faculty of Engineering, Fundacion Universitaria Tecnologico Comfenalco, Cartagena, Colombia. Email: *gmanjarrezp@unicartagena.edu.co*

Baldiris Ávila, R., Ph.D., Professor, Clinical and Environmental Microbiology Group. University of Cartagena, Faculty of Natural and Exact Sciences, Cartagena, Colombia. Email: *rbaldirisa@unicartagena.edu.co*

Baena Baldiris, D., B.Sc. Student, Clinical and Environmental Microbiology Group. University of Cartagena, Faculty of Natural and Exact Sciences, Cartagena, Colombia. Email: *dayanabaenabaldiris@icloud.com*

COPYRIGHTS

©2021 The author(s). This is an open access article distributed under the terms of the Creative Commons Attribution (CC BY 4.0), which permits unrestricted use, distribution, and reproduction in any medium, as long as the original authors and source are cited. No permission is required from the authors or the publishers.

HOW TO CITE THIS ARTICLE

Manjarrez Paba, G.; Baldiris Ávila, R.; Baena Baldiris, D., (2021). Application of environmental bacteria as potential methods of azo dye degradation systems. Global J. Environ. Sci. Manage., 7(1): 131-154.

DOI: 10.22034/gjesm.2021.01.10

url: https://www.gjesm.net/article_43276.html